IS THIS THE END FOR GODFREY?

...See Page 3

TV GUIDE

LOCAL PROGRAM LISTINGS
WEEK OF MAY 7—13

15¢

Robin Morgan
Peggy Wood

as we see it

Those early birds, Dave Garroway and Jack Paar, were cheered this week by the best news since the invention of the rooster. It seems that at least two manufacturers are preparing to produce clock-TV sets.

At night you'll set a dial and clonk off to dreamland secure in the knowledge that at 7 on the dot—or 7:30 or whatever time you pick—your TV set will come on to wake you up.

So far, thanks to clock radios, America has been awakening to the mellifluous tones of disc jockeys and their jolly commercials about laxatives and used cars and skin ointment. But this is all purely aural. The first sight a man sees in the morning is still his little woman, all decked out in curlers and other paraphernalia.

With all due respect to the ladies, there is room for improvement. That's why the scientists, ever alert to the basic needs of modern-day man, turned their minds and their laboratories to the solution of the problem.

The answer is clock-TV. From now on, a man can open his eyes in the morning and see, not his wife, but Mr. Muggs. Or Pupi Campo. Some jaundiced inmates of the marriage institution will say that this alone is a vast improvement. But we don't accept that. We want *still* more progress.

Messrs. Garroway and Paar have it in their power. All Garroway has to do is promise a close-up of Marilyn Monroe at 7 every morning. Just a close-up—they shouldn't make the mistake of letting her talk, as Murrow did on *Person to Person*. Paar could make a point of having Edith Adams' lovely face on camera at the same time. Up would go the ratings—and the sale of clock-TV sets, too.

Just as NBC's president, Pat Weaver, has always said—TV can help build a whole glorious new world.

CONTENTS

WEEK OF MAY 7-13

TV GUIDE

Local Program Guide Opens Opposite Page 12

EXCLUSIVE

Is This The End For Godfrey? 3

ARTICLES

The Truth About TV Salaries 4

The Pros And Cons Of Pay-As-You-See TV 10

Three Singers, One Song 16

Opera Star Buys A Baseball Team 20

CLOSE-UP

Robin Morgan: Mama Remembers Dagmar 13

PICTURE FEATURES

Salute To Mothers 8

June Havoc Sheds Those Shirtwaists 12

REVIEWS

Captain Gallant Of The Foreign Legion 18

Captain Midnight 19

COLUMNS

Fine Tuning • By Ollie Crawford 19

Confidentially . . . By Earl Wilson 22

Cover Photo By William Kahn

Vol. 3, No. 19 • May 7, 1955
#110

Wolter H. Annenberg, *Editor*

Merrill Panitt, *Managing Editor*
Alexander H. Joseph, *Associate Editor*
Harry Harris, *Associate Editor*
Oliver H. Crawford, *Programming Editor*

Michael J. O'Neill, *Advertising Director*
Donold P. Kahn, *Promotion Director*
Henry H. Oschay, *Circulation Director*

James T. Quirk, *Publisher*

TV GUIDE is published weekly by Triangle Publications, Inc., 400 N. Broad Street, Philadelphia 1, Pa. RIttenhouse 6-1600. National Advertising Office, 488 Madison Ave., New York 22, N. Y. Entered as second class matter at the Post Office at Philadelphia, Pa. Subscription Rates: In the U. S. 1 year $5.00, 2 years $8.00, 3 years $11.00, single copy 15c; In Canada 1 year $6.00, 2 years $10.00, 3 years $14.00; in Pan-American Countries 1 year $7.00, 2 years $12.00, 3 years $17.00; In other Foreign Countries 1 year $8.00, 2 years $14.00, 3 years $20.00.

Copyright 1955 by Triangle Publications, Inc. No material in TV GUIDE, including program information, may be reprinted without permission of the copyright owner.

Address subscriptions and changes of address to Box 8019, Philadelphia 1, Pa.

Please allow four weeks for change of address.

Godfrey

Is This The End For Godfrey?

Haleloke Marlowe

With the furor raised by the firing of nine "Friends" somewhat abated, Arthur Godfrey has set about the bitter task of rebuilding his show.

The importance he attaches to that job can be judged from his statement to TV GUIDE that he may stay on the air with *Godfrey and Friends* (at least what's left of them) all summer. Last year, Red Skelton took over.

* * *

He has his work cut out for him, not only in building a new cast, but in regaining popularity with viewers who may still be loyal to the recently departed Marion Marlowe, Haleloke and the Mariners, and to Julius La Rosa, Archie Bleyer, the Chordettes and others who were earlier victims of the Godfrey axe.

EXCLUSIVE

To some observers, the quality of the Godfrey shows has deteriorated in recent months. Dorothy Kilgallen reported that, after one Wednesday night outing not too long ago, Godfrey complained to his cast, "This is the worst one we've ever done."

Godfrey loudly denied this and lent more fire to the Godfrey-Kilgallen feud. He's also currently exchanging sneers with Ed Sullivan, whom he publicly branded a "dope" ("He's 95 percent right," said Sullivan), and whose predilection for signing Godfrey castoffs inspired this Godfrey statement to TV GUIDE:

"If you've ever been out hunting animals in the jungle, you know that when you kill one of the jungle beasts, the buzzards start flying overhead."

* * *

But feuds aside, Godfrey's problem is his show and its dwindling position among television leaders. Can he rebuild and reach again the heights that put him at the top of broadcasting and brought some $20,000,000 a year to the CBS network? Or is this the end of one of broadcasting's most fabulous careers?

He evidently feels that he doesn't require strong support from performers who lose their "humility" or their "teamwork," that he can work with a variety of "Friends," who need not become "stars."

This attitude is proved by his reasons for firing his latest batch:

"They were no longer members of the team! If people don't play for the good of the team, they have no right to be here."

An angry statement and a far cry from the official word released when the news broke: "These people all have achieved stardom and I wish them well."

He drove home his point, as he talked to a TV GUIDE reporter later:

"All I know is we got too top heavy with 'stars.' If these people are such big 'stars,' they should have their own shows—and don't let anybody tell you I object when my people go out to night club and vaudeville dates. The McGuire Sisters have all kinds of outside engagements and they're still with me. In fact, I tried so awfully hard to promote outside work for everybody, but those

(Continued on inside back cover)

The Truth About TV Salaries

The Figures Get Bigger And Bigger, But What About Take-Home Pay?

"That ain't Bel Air, lady," a cynical cab driver once informed his passenger. "That's Mortgage Hill."

The remark was prompted by the stories about the tremendous salaries being paid to television performers. What are these salaries; who gets them; what becomes of them—and what's a mortgage, Daddy?

Actually, the flood of misleading publicity about Jackie Gleason's $11,000,000 contract, or the $8,000,000 deal of two years ago signed by Lucille Ball and Desi Arnaz, does some harm.

"For $11,000,000," the viewer mutters, eying a pile of unpaid bills, "this man had darned well better be funny." Faced with that attitude, the man had darned *well* better be funny.

The fact of the matter is that Gleason will never lay his eyes, let alone his hands, on anything even approaching $11,000,000. Right off the bat, he has to produce a total of 117 half-hour *Honeymooner* films with this money—a bit of production involving crews and equipment, the establishment of a studio and a payroll garnished with such expensive names as Art Carney and Audrey Meadows.

"Jackie himself," says Bullets Durgom, the comedian's manager, "will take maybe $3,000,000. If the option is picked up. And before taxes."

Asked what it's like to have such a contract, Gleason replied recently, "It's wonderful to reach in your pocket and find $30."

Asked the same question two years ago, when news of the $8,000,000 deal broke, Desi Arnaz said, "On March 14 you have $8,000,000. On March 16 you have $8.75." (March 15 was the

income-tax time in those days.)

Actually, incorporated stars such as Lucille Ball and Desi Arnaz, and George Burns and Gracie Allen (both teams have TV film production companies), draw salaries in the neighborhood of $7000 ($3500 apiece), of which the lion's share goes to the Government in taxes. The rest of the income is retained by the corporation (taxed at 52 percent), which plows most of it back into the business.

The really *big* money is paid out to what is known as the guest-star bit —or "racket," as one network executive has referred to it rather bitterly.

"It's just ego stuff," says Harry Ackerman, CBS vice president in Hollywood. "Each star figures he has to get more than the last one—and the Government gets most of it, anyway."

Fred Wile, Ackerman's opposite number at NBC, says, "There is no question but that the price situation is getting way out of bounds. Everybody wants the greatest show and the greatest talent, but we're at the point where we must ask if it's worth it."

So what are these costs as they pertain to stars' salaries? While there is no such thing as a firm "going rate," the average guest shot fee under average circumstances ranges from $400 to around $5000, while the average lead role in a weekly series pays anywhere from $1500 to $3500. Supporting players generally range from $300 to $1000.

But it's the guest star on the big variety show who is upsetting the financial applecart—and little or nothing can be done about it. While the weekly hour-long dramatic shows usually have a firm top price (*Lux Video,* for example, won't pay more than $3000, and turned Gloria Swanson down flat when she wanted $7500 to do "Sunset Boulevard"), the "spectaculars," the Berles, the Sullivans and other top variety shows are in an entirely different position.

Ed Sullivan, for example, will pay from $4000 to $12,000, depending on the entertainer's stature. The going rate for guests on the *Comedy Hour* is about the same. The reason being they need the big-name guests for their drawing power, and nobody knows this better than the guest—unless it's the guest's agent. The agent gets 10 percent of the

continued

star's fee, and it follows that he is going to demand the highest figure he thinks he can get. (Bob Hope recently pulled down $100,000 for emceeing an hour-long General Motors one-shot.)

The "normal" fee for a high-powered guest ranges all the way from $10,000 to the aforementioned $100,000. Betty Hutton started the "spectacular" merry-go-round with a bite estimated at anywhere from $35,000 to $50,000. It is known that Max Liebman, who produces these programs, has paid others from $25,000 to $30,000, and once in a while has gone up to $50,000. Mary Martin quite probably took around $100,000 out of her "Peter Pan" stint. Greer Garson's "Reunion in Vienna" appearance brought approximately $20,000.

While all this looks pretty hefty on paper, it doesn't quite measure up to the Taj-Mahal dreams of a little starlet. When a Victor Borge, for instance, contracts to make an appearance on *Toast of the Town,* there is a small clause in the contract which stipulates that he cannot make any other television appearance for from three to five weeks prior to his stint on *Toast.*

Another clause, which appears in the 16th Amendment to the U.S. Constitution rather than in his contract, says he has to pay an income tax. And when an income starts hitting the $100,000-a-year mark, the tax bite is a big one. A favorite story among Hollywood tax experts has to do with the firm that owed a rich TV star a favor and wanted to present him with a $7,000 car.

"But work it out," the firm's president cautioned, "so that the guy won't have to pay a tax on it."

They worked it out—and discovered that it would cost the firm in the neighborhood of $65,000 in order to be able to give the star a tax-free car. He got a nice, friendly thank-you note instead—at a cost of three-cents in postage.

A specialty performer who can command $3000 (and that's high) per appearance may seem like a millionaire on the surface, but let's take a look.

If he can make as many as 10 TV appearances in a single season, he's lucky and will gross $30,000. He loses 10 percent to his agent and now has $27,000. He loses another five percent to a business manager and a third five to a press agent and is down to $24,000. The tax bite he shudders to contemplate, paying the business manager (vital in these tax-complicated days) to do the shuddering for him. His travel expenses are enormous. His clothing and dry-cleaning bills would break your heart, and occasionally do break his. Especially if he's a woman.

It may seem ridiculous, but it's a fact that the fairly well-known name who can take $30,000 a year out of TV can't live on it. Not in the style, at least, to which he had better become accustomed if he wants to continue to impress the booking agents and the casting directors. He has to double in pictures, nightclubs, personal appearances—and Las Vegas, a delightful little spa which will pay a Ben Blue $10,000 a week and a Liberace no less than $50,000. Less taxes.

While nobody is expected to feel sorry about the tax and expense problems faced by such highly-paid performers, it is nevertheless a matter of record that more than one such star has rushed off a series of fast personal appearances to pay current debts. When this writer asked Bob Hope several years ago why he had to stoop to appearing with a traveling medicine show promoting a "tonic," the dead serious reply was: "I need the money."

His fee was $30,000.—*Dan Jenkins*

129 INDIVIDUAL CHECK POINTS assure you of famous **RCA**

Picture Snap

Imagine, 129 exhaustive tests, before RCA's quality-control system will approve a picture tube for your set.

Only by such precision control throughout production can RCA guarantee that indefinable quality in a TV image that *you* call "alive" and *engineers* call "Picture Snap."

No matter what kind of set you now own, when it needs a replacement picture tube, ask your neighborhood TV technician to make it a new, "factory-fresh" RCA Picture Tube. You can enjoy a picture of outstanding clarity, brilliance and depth of image you never thought possible. And you'll keep on getting it, too, thanks to the extra premium performance of all RCA Picture Tubes.

THE PICTURE TUBE IS THE EYE OF YOUR SET

RCA picture tubes are warranted for one full year from date of installation—ask for warranty card.

When your set needs a new tube, insist on

RCA PICTURE TUBES

FOR PERFECT TELEVISION

RCA

RADIO CORPORATION of AMERICA

TUBE DIVISION HARRISON, N. J.

Dorothy Collins and Deborah, first child to bless marriage with Raymond Scott.

A Holiday Salute

TV GUIDE HONORS MOTHERS WITH PICTURES OF TV STARS AND THEIR NEW BABIES

We do think of Mother on Mother's Day, for despite the special gift packages and strident commercials, it is a day of sentiment, and that is as it should be. These TV Mothers are young and beautiful; all have had new babies in the past year. Still, they are no more beautiful, no more loving, than your Mother and ours.

◀ Anniversary: Susan Douglas, of *Guiding Light*, with Christopher, born to her and Jan Rubes just after Mother's Day.

Meet Benita: Florence *(Meet Millie)* Halop holds baby. Papa is George Gruskin.

Douglas Brooks West and mother. She's Eve Arden. Actor Brooks West is dad.

No ghost: Anne Jeffreys, the lovely ghost on *Topper*, and Jeffreys Hart Sterling. Bob Sterling, show's co-star, is father.

FCC WANTS TO KNOW WHAT YOU THINK OF

Pay-As-You-See TV

Here's your chance to sit down and help chart the future of television, at your Government's invitation.

The Federal Communications Commission (the address is Washington 25, D.C.), has invited all interested parties—and that certainly includes TV set owners—to make known their

ideas about pay-as-you-see television.

Pay-as-you-see, or subscription television refers to the plan whereby you—the public—would pay to see certain television shows on your home sets. These programs would be telecast at specific hours and the picture would be hopelessly scrambled. To straighten the picture out, you would use a decoder, which would cost money to operate.

People favoring subscription television contend that pay-as-you-see programs would be offered *in addition* to those you now see without charge. They add that many programs not now available, such as first-run movies, Broadway opening nights, entire grand operas, symphony concerts and heavyweight championship fights, would be available. Limited-appeal programs that now do not attract sponsors, would be telecast because enough enthusiasts would pay to see them.

Opponents, however, argue that, except for first-run movies and an occasional title fight, many such programs are now telecast without charge. They contend subscription TV would drive our present free TV out of business.

The FCC takes jurisdiction because subscription TV proposes to operate on existing channels, traditionally regarded as "free airways" and hence public property. Thus the FCC must decide whether licensing subscription TV would be "in the public interest."

Most ardent advocates of subscription TV are, quite naturally, the three corporations that have developed pay-as-you-see systems.

Zenith Radio Corp. is seeking the adoption of its Phonevision method, which uses a decoder device on the set. Program and decoding information would reach you, the subscriber, on punch-cards. You would receive monthly bills according to the programs viewed, or drop the price of

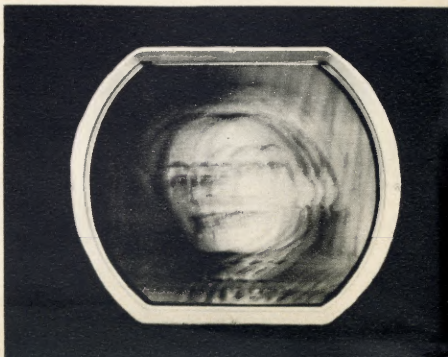

Scrambled: under pay-as-you-see TV ▶ certain programs would be received at home as meaningless blurs. You would pay to clear the picture (right).

each show into a coin box. You also would pay a small installation charge for the decoder, and a small monthly rental. Zenith intends to operate on both Very High Frequency and Ultra High Frequency channels.

The Subscriber-Vision department of the Skiatron company would mail you a coded punched card, to insert into the decoder. You would merely adjust an indicator knob to the show you want to see, and press a button to unscramble the picture. The card, returned to Skiatron, would show how many programs you "bought," and you would be billed on that basis. You would pay an installation charge for the decoder and a low minimum weekly fee. Skiatron hopes to start on UHF channels, meaning you would also need a UHF converter.

The third system is International Telemeter, which uses a coin-box attachment on the receiver. After an installation fee of $10-$20, you would simply drop in the proper amount of change to unscramble the picture.

Here are a few of the subjects certain to be scrutinized by the FCC:

Will subscription TV cut into free TV?

Foes say it will be merely a substitute for existing free telecasts.

Proponents insist it won't, contend it will make available programs that networks and sponsors cannot now afford to telecast. They also say that it will make more stations possible (less than 25 percent of allocated channels are now in use) and the result will be more free TV programs rather than fewer.

Will our present TV stars want the public to pay to see them?

Pay-as-you-see adherents claim no one would pay to see a show similar to one they can see free. So pay-as-you-see programs would not be similar to those now on the air.

The anti forces, however, quoting Jackie Gleason's statement that 90 percent of all TV within 10 years will be pay-as-you-see, contend the fat purses available via "fee" TV will prove too tempting to stars.

Will subscription TV increase the number of stations?

The pros, painting out that losses have forced some 10 percent of all TV stations out of business, contend that subscription TV will up income and make room for many more, especially UHF stations. People would be induced to buy UHF converters and thus strengthen this lagging branch of telecasting.

Opponents admit that many stations have folded but contend these were often in sparsely populated areas. They doubt that the public, reluctant to spend $15 or $20 for UHF converters, will convert if "admission" is going to be tacked on, too.

These are some of the factors under consideration. Perhaps the loudest protests are being heard from the owners of motion picture theaters who fear that if a whole family can see a good picture for $1 or so, it won't spend $3 or $4 to go to a movie.

The film studios haven't yet taken a stand, although some independent producers, like Samuel Goldwyn, envision a brilliant future for the pay-as-you-see setup. The networks, sponsors and advertising agencies are filing opinions, but their positions have not been revealed.

So this is where the matter rests. The FCC is about to begin deliberations. Will you write? That address again: Washington 25, D.C.

The basic idiocy of casting June Havoc, of all people, as a small-town New Hampshire lawyer in *Willy,* has finally occurred to the show's producers. So they've brought her to New York to counsel entertainers and have gotten her out of shirtwaists and into other costumes.

A Lady Lawyer Practices Law...

Lucy

Gleason

Detroit Dateline

Lucy On Top Again: Lucy's trip to Hollywood has proven to be a successful one, as far as Motor City viewers are concerned. This last month she and husband Desi Arnaz climbed to the top of the rating list according to the American Bureau of Research's April survey. Last month's favorite *Jackie Gleason,* held down a solid second place in April. The ten top shows for Detroit for the month were, in order: *I Love Lucy, Jackie Gleason, You Bet Your Life, Toast of the Town, This Is Your Life, I've Got A Secret, Your Hit Parade, Talent Scouts, George Gobel,* and *Dragnet.*

A special event presented during the survey week was the annual Motion Picture Academy Awards program. Viewing figures revealed that at midnight 41% of the TV sets were still in operation for this show. American Bureau of Research bases its ratings on notations made by viewers in diaries which are placed in a select number of homes.

Along the rating line, Hamtramck High School students conducted a survey of their own recently. The students voted on their top ten favorites. Ed McKenzie's *Saturday Party* on WXYZ-TV, channel 7 at 12 noon, held down second place in the survey, and was the only local show to place at all.

Kids Can Visit Ricky: Beginning last week *Ricky The Clown* has invited Detroit youngsters to visit him at the WXYZ-TV studios and appear on his show, at 4:50 P.M. Mon.-Fri. Tickets may be obtained by writing *Ricky The Clown,* ABC Television Center, Detroit, Mich.

Channel Chatter: Chuck Bergeson, WJBK-TV channel 2 favorite, became a father last Thursday when his wife had a baby boy . . . Kids, 52 new *Little Rascal* films have arrived at WXYZ-TV, so that means more fun on *Dinner Theater.*

AFTRA Ball: TV GUIDE took its camera to the AFTRA (American Federation of Radio and Television Artists) Ball, Saturday, April 30. For pictures of your favorite stars on their night out, see pages A-6 and A-7 of this issue.

Channels listed in program section

2	WJBK-TV	(CBS, Du Mont) 500 Masonic Temple Bldg., Detroit 1, Mich.	TE 3-7900
4	WWJ-TV	(NBC) 622 Lafayette, Detroit 31, Mich.	WO 2-2000
6	WJIM-TV	(NBC, CBS, ABC) Box 1226, Lansing, Mich.	IV 2-1333
7	WXYZ-TV	(ABC) 1700 Mutual Bldg., Detroit 26, Mich.	WO 3-8321
9	CKLW-TV	(Du Mont, CBC) 825 Sandwich St., W., Windsor, Ont., Canada	WO 1-7200
13	WSPD-TV	(NBC, CBS, ABC, Du Mont) 136 Huron St., Toledo 4, Ohio	AD 3-175

TV Guide • 76 West Adams • Detroit 26 • WO 2-5115

Member Audit Bureau of Circulations

TV Sports GUIDE

SATURDAY, MAY 7

Baseball, 1:30 P.M. 2 6 13
Detroit vs. Chicago.

World of Speed, 2 P.M. 7
Tips from auto authority, Floyd G. Lawrence, Detroit editor of "Steel Magazine" and president of the Detroit Sports Car Assoc.

Championship Bowling, 11 P.M. 7
Nation's top bowlers in match elimination. Cash prizes for winners.

MONDAY, MAY 9

Wrestling, 8 P.M. 7

Boxing, 9 P.M. 9
Ludwig Lightburn vs. Isaac Lagart, 10 rounds, lightweights. From St. Nicholas Arena.

Ringside Interview, 9:45 P.M. 9

TUESDAY, MAY 10

Motor City Fights, 10 P.M. 4 6

WEDNESDAY, MAY 11

Baseball, 1 P.M. 2 6 13
Detroit vs. Washington.

Boxing, 9 P.M. 2 13
Floyd Patterson (light-heavyweight) vs. Archie McBride (heavyweight), 10 rounds. Chicago.

Jalopy Races, 10 P.M. 7

FRIDAY, MAY 13

Boxing, 9 P.M. 4 6
Eduardo Lausse vs. Ralph "Tiger" Jones, 10 rounds, middleweights. From Madison Square Garden, New York.

Letters to the Editor

YOU TELL TELEVISION

Correspondence for this department should be addressed to Regional Editor, TV GUIDE, *1506 Kales Bldg., Detroit 26, Michigan.*

What's The Big Idea?

Could you please tell me what is Godfrey's great idea in his firing of his best employees such as Marion Marlowe, Julius LaRosa, and the Mariners? What is his reason in making no further comments on this silly business of his?—*R. Adam, Chatham, Ontario.* [*See* TV GUIDE's *exclusive story on this subject on page 3 of this issue.*—Ed.]

Godfrey

Does Jack Need Glasses?

Talent Scouts has always been very fair in judging the acts, until last night's program (April 25). Please advise Jack Sterling to put on his specs. Anyone could see the applause meter registered more for Abbie Neal and her Ranch Girls on the tie. Also we are sorry that we don't see *Ozark Jubilee* anymore.—*Reed Anderson, Ypsilanti, Mich.*

We Miss Ernie

What's this about taking *Tennessee Ernie* off the air, and cutting down on *Steve Allen's* time? I used to enjoy staying up at night to watch Steve, now he has been taken practically off the air. And watching *Tennessee Ernie* used to be a nice break in my day. Do something about this or you will lose some loyal TV GUIDE fans.—*Livonia, Mich.* [*Sorry but* TV GUIDE *can't help you out here. The networks switched to Daylight Savings Time, April 24, and local stations stayed on Standard Time. Thus, programs were scrambled, switched and dropped due to time changes.*—Ed.]

LOOK! LISTEN!

when...

Miss channel 9

is on

the line!

WIN

valuable prizes!

CKLW-TV 9

channel

TV Movie GUIDE

Use this department to plan your entire week's TV movie viewing. For fuller details of each movie, see the regular program listing.

SATURDAY, MAY 7

11:00 A.M. 7 "BEYOND THE LAST FRONTIER" (Western)
1:00 P.M. 4 TO BE ANNOUNCED
2:15 P.M. 9 "COLT COMRADES" (Western) William Bayd.
2:30 P.M. 4 TO BE ANNOUNCED
3:00 P.M. 7 "BORDER VENGEANCE" (Western)
5:00 P.M. 9 "THE BIG NIGHT" (Drama) Jahn Barrymare, Jr., Prestan Faster.
7:00 P.M. 9 "SWEETHEARTS OF THE U. S. A." (Musical) Una Merkel, Donald Navis.
8:00 P.M. 7 "FIRST BORN" (Drama) Ranald Reagan.
8:30 P.M. 9 "THE BIG NIGHT" (Drama) Jahn Barrymare, Jr., Prestan Faster.
10:00 P.M. 9 TO BE ANNOUNCED
11:20 P.M. 2 "TRAPPED" (Drama) Llayd Bridges, Barbara Paytan.
11:25 P.M. 13 "COPACABANA" (Musical) Carmen Miranda, Graucha Marx.
11:30 P.M. 4 TO BE ANNOUNCED
11:30 P.M. 6 "THE BIG SHOWOFF" (Drama) Arthur Lake, Dale Evans.
11:30 P.M. 9 "THE APE MAN" (Mystery) Bela Lugasi.
12:00 MID. 7 "UNDER THE OLIVE TREE" (Drama) Raf Vallane, Lucia Base.

SUNDAY, MAY 8

9:45 A.M. 2 TO BE ANNOUNCED
10:00 A.M. 7 "SPANISH CAPE MYSTERY" (Mystery) Danald Caak.
12:30 P.M. 2 "STORY OF G.I. JOE" (Drama) Rabert Mitchum, Burgess Meredith.
1:00 P.M. 9 "GAME OF DANGER" (Mystery) Jack Warner, Derek Farr.
2:00 P.M. 4 TO BE ANNOUNCED
2:30 P.M. 2 "GENTLEMAN JOE PALOOKA" (Drama) Jae Kirkwaad, Jr.
4:00 P.M. 9 "LITTLE MEN" (Drama) Jack Oakie, James Lydan.
8:00 P.M. 9 "ABILENE TOWN" (Western) Randalph Scatt, Rhanda Fleming.
11:00 P.M. 7 "SECRET COMMAND" (Drama) Pat O'Brien, Carale Landis.
11:00 P.M. 9 TO BE ANNOUNCED
11:20 P.M. 2 "BLUE ANGEL" (Drama)
11:30 P.M. 4 TO BE ANNOUNCED

MONDAY, MAY 9

1:00 P.M. 7 "WHEN'S YOUR BIRTHDAY?" (Camedy) Jae E. Brawn.
2:00 P.M. 7 "THE FATAL WITNESS" (Mystery) Evelyn Ankers.
3:00 P.M. 7 "TRAITOR WITHIN" (Mystery)
3:00 P.M. 9 "BRIDE FOR HENRY" (Drama) Anne Nagel, Warren Hull.
7:00 P.M. 9 "GAME OF DANGER" (Drama) Jack Warner, Veranica Hurst.
9:30 P.M. 7 "SONG OF MEXICO" (Western) Edgar Barrier.
11:00 P.M. 9 "TOPPER" (Camedy) Raland Yaung, Canstance Bennett.
11:15 P.M. 7 "CHARLIE CHAN AT THE OLYMPICS" (Mystery)
11:20 P.M. 9 "CARMEN" (Drama) Viviane Ramance.

TUESDAY, MAY 10

1:00 P.M. 7 "YES MADAM" (Drama)
2:00 P.M. 7 "THE OLD CURIOSITY SHOP" (Drama)
3:00 P.M. 7 "MARINERS OF THE SKY" (Drama)
3:00 P.M. 9 "GUN CARGO" (Drama) Rex Lease, Smith Ballew.
11:00 P.M. 9 "MEET DR. CHRISTIAN" (Drama) Jean Hershalt, Darathy Lavett.
11:15 P.M. 7 "INTERNATIONAL LADY" (Drama) Ilana Massey.
11:20 P.M. 2 "HITLER—DEAD OR ALIVE" (Drama) Ward Band.

WEDNESDAY, MAY 11

2:00 P.M. 7 "CHELSEA STORY" (Drama)
3:00 P.M. 7 "MYSTERIOUS MR. VALENTINE" (Mystery)
3:00 P.M. 9 "MR. MUGGS RIDES AGAIN" (Camedy) The East Side Kids.
7:00 P.M. 9 "GAME OF DANGER" (Drama) Jack Warner, Veranica Hurst.
11:00 P.M. 9 "STORY OF SHIRLEY YORK" (Drama) Derek Farr, Dinah Sheridan.
11:15 P.M. 7 TO BE ANNOUNCED
11:50 P.M. 2 "THE RED DRAGON" (Mystery) Sidney Taler, Fartunia Bananava.

THURSDAY, MAY 12

2:00 P.M. 7 "TOMORROW AT SEVEN" (Mystery) Chester Marris, Vivienne Osbarne.
3:00 P.M. 7 "TWO SINNERS" (Drama) Otta Kruger, Martha Sleeper.
3:00 P.M. 9 "HAPPY LANDING" (Drama) Naah Berry, Jacqueline Wells.
8:00 P.M. 9 TO BE ANNOUNCED
10:00 P.M. 7 "BULLDOG DRUMMOND'S BRIDE" (Mystery) Jahn Haward, Heather Angel.
11:00 P.M. 9 TO BE ANNOUNCED
11:15 P.M. 7 "BULLDOG DRUMMOND ESCAPES" (Mystery) Ray Milland.
11:20 P.M. 2 "IN THIS CORNER" (Meladrama) Scatt Brady.

(Cantinued an page A-35)

TV Programs

For Week Beginning May 7, 1955

SATURDAY MORNING

7:50 4 **News Bulletins**

8:00 4 **Happy Hollow Ranch**

9:00 4 6 **Pinky Lee Show**
13 **To Be Announced**

9:15 2 **Michigan State College**

9:30 2 **Wayne University Show**
"The Rhinelond." Guest is Dr. Margaret Sterne of the Woyne University history department. Dr. Sterne, born in Fronkfort, Germony, has mode extensive lecture tours thraughout Europe.
4 6 **Winchell & Mahoney**
Jerry's feeling mighty low. He's got a beautiful Mother's Doy present, but no mather to give it to. Poul tries to console him. Knuckleheod Smiff shows off the plant he's got for his mother, ond sings "How A Seed Sprouts."
13 **Rin Tin Tin—Drama**

10:00 2 **Barker Bill—Cartoons**
4 **Funny Boners—Kids**
Webster Webfoot sings "On the Good Ship Lollipop."
6 **Captain Midnight—Kids**
13 **Buffalo Bill, Jr.—Western**
"Boomer's Blunder." Bill ond his sister Calomity sove their foster fother and his friend from being cheoted out of voluoble lond. Dick Janes ond Nancy Gilbert.

10:15 2 **Cartoons—Kids**

10:30 2 13 **Captain Midnight**
"Sabotoge Under the Sea." Something is wrong with the new novy rackets. Copt. Midnight, Tut ond Ikky investigate. (Film)
"Should keep youngsters spellbaund," soys our reviewer on page 19.
4 6 **Space Cadet—Kids**
"The Outpost of Terror." The spoceship Poloris goes to investigote o solor guord outpost stotion on Triton, one of the moons of the plonet Neptune. They find the stotion deserted. Tom: Frankie Thomos. Astro: Al Morkim. T. J. Thistle: Jock Grimes.

10:45 7 **Comedies—Kids**

11:00 2 6 13 **Big Top—Circus**
Ringmoster Jock Sterling intraduces:
Bolancing .... The Incomparoble Thomas
Animals ..... Hawthorn's Beors
Aeriolists ..... Craigon & Juonita
Acrobots ..... Mia & Motti
Comedy Act. . Linon, "Tromp on the Rope"
4 **Mr. Wizard—Science**
Don Herbert with scientific experiments.
7 **Captain Flint—Kids**
"Beyand Last Frontier" is the story.

11:30 4 **Town and Country**

12:00 2 **Lone Ranger—Western**
"The Black Hot." The Lone Ronger and Tonto ore after a gong of thieves who robbed the gald refinery. (Film)
4 **City Affairs—Discussion**
6 **Super Circus—Acts**
Claude Kirchner from Chicago ring.
7 **McKenzie's Sat. Party**
13 **Rocky Jones**
Richard Crone os the spoce hero.

12:15 4 **Garden Show—Hints**

12:30 2 6 **Uncle Johnny Coons**
Johnny shows on old film storring Lupino Lone, octress Ido Lupino's fomous father. Then Jahnny hos a bottle of wits with his dummy, George. George wins. (Chicogo)
4 **Big Picture—Army Film**
13 **Roy Rogers—Western**

1:00 2 **Tomorrow's Tigers**
4 **MOVIE—To Be Announced**
6 **Buffalo Bill, Jr.—Western**
13 **To Be Announced**

1:15 2 **Home Plate—J. Gentile**

1:30 2 6 13 **Baseball—Tigers**
Detroit vs. Chicogo.

AFTRA . . . . . ANNUAL BALL

Spotlight on the Fontane Sisters at the AFTRA Ball.

Sam Levenson holds class with Detroit talent.

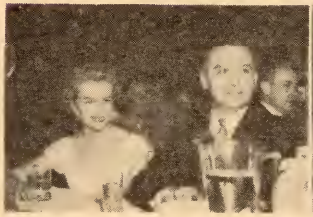

Weather gal, Pat Rousseau and hubby.

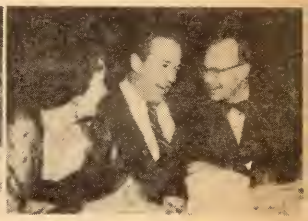

Mich.'s Sen. Potter (right) and party.

Bob Maxwell and wife enjoy the show.

Soupy "sails" for Betty Madigan.

Auntie Dee and husband Phil Brestoff arrive.

Johnny Desmond is glad to see Mom & Dad again.

Miss Channel 9 keeps the guys guessing as to who she is.

Betty Bahr and hubby (left).

Jerri Hoffman chats with Guy Bowman.

Toby David visits Justice Colt's table.

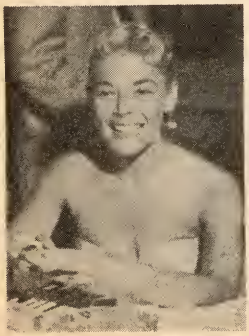

The Huntress (Loree Marks) smiles for TV GUIDE.

WWJ-ites (left to right) Sonny Eliot, Verne Collett, Bill Morey Hellen Hartwick and Paul Williams at the AFTRA Ball.

2:00 7 **A World of Speed**
9 **Speedy Ross**

2:15 9 **MOVIE—Western**
HOPPY'S MATINEE: "Calt Comrades." When Hapalang Cassidy and his buddies settle dawn an a ranch, trouble develaps.

2:30 4 **MOVIE—To Be Announced**

3:15 7 **Horse Race—Belmont**
The $25,000 Rasebend.

3:30 7 **MOVIE—Western**
ROUNDUP TIME: "Border Vengeance."

3:45 9 **Wild Bill Hickok**
"Spinster Mayar" is the stary.

4:00 2 **Derby Days**
6 13 **To Be Announced**
7 **America Back to God**

4:15 2 6 13 **Kentucky Derby**
SPECIAL *See page A-9 far details.*
9 **Cartoon Time—Kids**

4:30 4 **Music Makers**

4:45 2 **Milky's Movie Party**
6 **To Be Announced**
7 **Renfrew of the Mounties**
"Greed and Gold." James Newill stars.

KENTUCKY DERBY
SATURDAY, MAY 7

CH. 2 4:15 P.M., EST
CH. 6 4:15 P.M., EST
CH. 13 4:15 P.M., EST

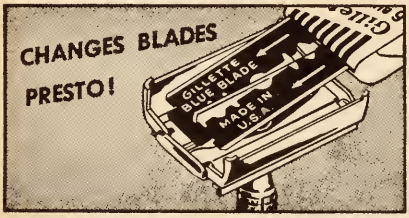

Gillette *SUPER-SPEED* Razor
preferred by leading sports figures for quick, clean shaves.

•

FRIDAY NIGHT IS FIGHT NIGHT!

CH. 4 9:00 P.M., EST
CH. 6 9:00 P.M., EST

9 **Johnny Jupiter—Kids**
13 **Film Fill**

5:00 4 **Industry On Parade**
6 **Disneyland—Variety**
7 **Press Conference**
9 **MOVIE—Drama**
MILLION DOLLAR MOVIE: "The Big Night." A bay seeks revenge against the man respansible for his father's degradatian. Jahn Barrymare, Jr., Prestan Foster and Hawland Chamberlain.
13 **Captain Gallant**
Buster Crabbe stars as the Captain.

5:15 4 **Michigan Reports**
University of Michigan students Rabert Carneira and Gertrude Dale tell abaut their seven manths visit with Kuikuru Indians af Central Brazil.

5:30 4 **Vocal Varieties**
7 **Crusade For Christ**
13 **Wild Bill Hickok**
"The Indians and the Delegates." Bill and Jingles match their marksmanship against that af some gamblers.

EVENING

6:00 2 **Gene Autry—Western**
"Sharpshaater." Gene cames ta the aid af a young bay who's been accused of a crime by the brutal tawn sheriff. Gene Autry. (Film)
4 **Showcase Of Stars**
"The Runaway King." Tim and Touba search a Sauth Pacific island for a missing fighter pilat.
6 **Appointment With Adventure**
7 **Jumbo Theater**
13 **Stop The Music**
Bert Parks asks musical questians.

6:30 2 13 **Beat The Clock**
Banus questian is worth $700.
4 **Horace Heidt—Acts**
Harace Heidt's *Shaw Wagan* stops aff in Detrait. Members af the troupe entertain and, in turn, are entertained by talented lacal performers. Heidt salutes a Detrait citizen who has dane a deed beyand the call of duty. Wally Cox guests.
6 **Life Of Riley**
9 **Holiday Ranch**
Guest: Tammy Bishap and his rape act.

7:00 2 6 13 STAGE SHOW

Awa-o-ay went Gleosan for a week's vocatian. His autfit again presents Tommy ond Jimmy Dorsey as emcees af 60 minutes af variety acts, heoded by sangstress Kate Smith in a return engogement. Alsa doing their turns: camic Henny Yaungmon, camedy-mogicion Mr. Ballontine, the acrabatic Seven Ashtons, the caal Errall Garner Trio and the precisian June Taylar dancers, regulors af the Gleosan shaw.

4 MICKEY ROONEY SHOW

Mickey receives a rabat instead af some harmless surplus camputers ardered from a gavernment cotolag. The Army prepares ta capture the machine-made man. (Film)

7 SOLDIER PARADE

9 MOVIE—Musical

DIAL 9 THEATER: "Sweetheorts of the U.S.A." Musical obaut a womon defense worker and a tria of bondits. Una Merkel.

7:30 4 SO THIS IS HOLLYWOOD

"Jerame, The Wander Seal." Queenie and Kim hove acquired a new raammote—o seal wha's been evicted. The twa girls are trying ta help the seal ond its elderly awner ta moke o screen cameback. Queenie: Mitzi Green.

7 STORY STUDIO—Drama

"Secret Cammand," starring Pot O'Brien.

8:00 2 13 HERB SHRINER—Quiz

Herb Shriner quips with guests.

4 6 DESERT SONG

COLOR Mox Liebman presents Nelsan Eddy, Gole Sherwaad and an all-star cast in Sigmund Romberg's "The Desert Song." Baak is by Otta Horbach, lyrics by Oscor Hommerstein II and Frank Mondel. This is the tole of a dashing Frenchman wha, oppasing his awn father, Gen. Birabeou's campaign, jain the Riffs af Maracca in their

(Cantinued on Page A-10)

4:15 2 6 13 THE KENTUCKY DERBY — Churchill Downs

SPECIAL The 81st Derby from Lauisville, Ky., will be a return meeting far Summer Tan ond Nashua. Nashua, recent winner by a neck aver Summer Ton, will be the favarite. Eddie Arcaro will ride Nashuo; Eric Guerin, Summer Ton.

Facts and Figures

Purse: $125,000 added.
Weight: 126 paunds.
Distance: Mile and a quarter.
Last Year's Winner: Determine.
Stakes Record: 2:01⅗, 1941, Whirlaway.
Most Wins by Jockey: Eddie Arcara (5).

Outstanding Eligibles

Besides Nashua, winner af the Waad, and Summer Ton, other leading three-yeor-alds expected ta go to the post are: Swaps, Haney's Alibi, Jean's Joe, Racing Fool, Flying Fury, Prince Naor and Hutcheson.

Fred Capasselo will call the roce; Win Elliat will handle the calar.

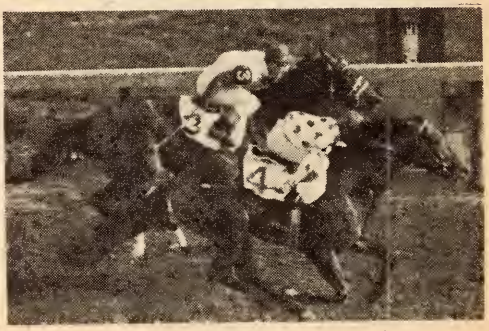

Nashua beating Summer Tan at Belmont

SEE AND THRILL TO . . .

Sigmund Romberg's
"DESERT SONG"

EXOTIC 90-MINUTE MUSICAL!

Starring . . .
Nelson Eddy
Gale Sherwood
Salvatore Baccaloni

IN BLACK AND WHITE . . .

Brought to you by your
OLDSMOBILE
DEALER

. . . AND COLOR, TOO!

Saturday Evening
MAY 7
OVER THE
NBC-TV NETWORK

bottle against the French. Our hero leads a double life: at home the playboy, Pierre; in the desert, Red Shadow, the fighter for Moroccan independence. Neither his girl nor his father suspects that these two are one and the same.

Cast

Pierre (Red Shadow) ..... Nelson Eddy
Margot Bonvolet ..... Gale Sherwood
Gen. Birabeau ..... Otto Kruger
Capt. Fontaine ..... John Conte
Ali Ben Ali ..... Salvatore Baccaloni
Azzuri ..... Viola Essen
Hassi ..... Earl William

7 MOVIE—Drama

HOLLYWOOD PREMIERE: "First Born," starring Ronald Reagan.

9 ON CAMERA—Drama

"Low West of the Pecos," by Curtis Bishop, adapted by Ruth Goddard. A Western satire about a "nice young man gone wrong" and a pretty young girl who are brought together by a handsome young ranger.

Cast

Roy Bean ..... Robert Christie
Mrs. Bean ..... Ruth Springford

8:30 2 MY FAVORITE HUSBAND

Liz takes a group of teen-agers to a carnival as she demonstrates her theory that a person stays young by associating with youth. Joan Caulfield and Barry Nelson star as the Coopers.

9 MOVIE—Drama

MILLION DOLLAR MOVIE: "The Big Night." A boy seeks revenge against the man responsible for his father's degradation. John Barrymore, Jr., Preston Foster and Howland Chamberlain.

Rates are lower after 6 o'clock every night and all day Sunday.
LANSING TO DALLAS . . . $1.35
Station-to-Station rate for first 3 minutes. Add 10% tax

(13) **WATERFRONT—Drama**

9:00 (2) (13) **PROFESSIONAL FATHER**

In on effort to sove o so-colled incorrigible youth from reform school, Dr. Wilson suggests the boy stoy ot the Wilson home. Steve Dunne, Barbara Billingsley. (Hollywood)

9:30 (2) **MAN BEHIND THE BADGE**

"The Cose of the Long Dark Night." A tole of a terror by night, o vicious mugger who struck by the clock, being tropped by the police who then discovered they had to work twice as hard to prove the "culprit" in their jail wos not guilty—but innocent. Chorles Bickford narrates.

(4) (6) **HIT PARADE**

Gisele MocKenzie, Dorothy Collins, Snooky Lonson, Russell Arms, Roymond Scott's orchestra and the singers and doncers salute the week's top tunes. Extros: Dorothy Collins sings "This Con't Be Love," ond the dancers offer "Tuxedo Junction." For a *picture of Dorothy Collins ond daughter, Deborah, see page 8.*

(7) **THEATER—Drama**

"Whaling Off Lobrador and Seols."

(13) **LIBERACE—Music**

10:00 (2) **BIG TOWN—Mark Stevens**

"Red Hostage." Editor Steve Wilson goes into oction when on *Illustrated Press* foreign correspondent disoppeors in Red Chino. (Film)

(4) **SOLDIERS OF FORTUNE**

(6) **DAMON RUNYON THEATER**

Steve Brodie stors in "The Lacework Kid." A Broodway cardshorp is coptured by the Germans during World Wor II. In the prison comp he gives an excellent exhibition of his skill, this time making a sodistic Nozi colonel his victim. (Film)

(7) **REALM OF THE WILD**

(9) **MOVIE—To Be Announced**

(13) **BREAK THE BANK**

10:30 (2) **DAMON RUNYON THEATER**

(4) **PEOPLE ARE FUNNY**

Art Linkletter plons the stunts.

(6) **IT'S A GREAT LIFE**

(7) **THE EXPLORERS—Film**

Col. Homer F. Kellems, explorer ond sportsmon, shows motion pictures of "On-

See the best and latest full-length movies on ...

SUMMER THEATER

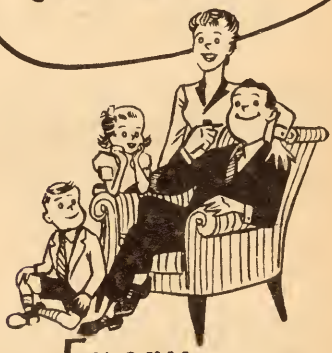

Every Saturday Night at 11:30 pm

WJIM-TV
LANSING
6
NBC • CBS • ABC

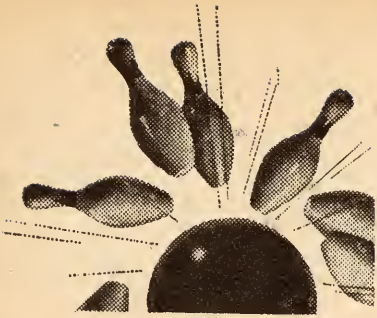

ACTION! SUSPENSE! THRILLS!

watch

"Championship Bowling"

Presenting champions of the bowling world in match elimination tournament.

with

Fred Wolf

EVERY SATURDAY EVENING

11:00 — 12:00 P.M.

WXYZ-TV 7

Channel

tario Fishing Haliday." Cal. Kellems matars ta Chapleau, 600 miles narth af Detrait, over the new Thessalan-Chapleau Highway. He gaes canoeing with Cree Indian guides, catches giant pike and speckled traut in the heart af cauntry noted far maose, bear and all fur-bearing animals.

(13) **THIS IS YOUR LIFE**

Ralph Edwards and TV biagraphies.

11:00 (2) **News—Jac LeGoff**

(4) **Jazz Party—Variety**

(6) **People Are Funny**

(7) **Championship Bowling**

Fred Walf is yaur hast.

(9) **News—Bulletins**

(13) **News—Bulletins**

11:10 (13) **Sports Views**

11:15 (2) **Weather—Betty Wright**

11:20 (2) **MOVIE—Drama**

NIGHTWATCH THEATER: "Trapped." A Treasury agent pases as a member of the underworld in arder to trap a gang af caunterfeiters. Stars: Llayd Bridges, Barbara Paytan.

(13) **Music Hall—Film**

11:25 (13) **MOVIE—Musical**

SATURDAY NIGHT THEATER: "Capacabana." Plenty af camplications ensue when a girl gets twa jabs. Stars: Carmen Miranda, Groucha Marx.

11:30 (4) **MOVIE—To Be Announced**

(6) **MOVIE—Drama**

SUMMER THEATER: "The Big Shawaff." A meek little pianist pases as a feraciaus wrestler. Arthur Lake, Dale Evans.

(9) **MOVIE—Mystery**

MYSTERY THEATER: "The Ape Man." A scientific experiment turns a man inta an ape. Bela Lugosi stars.

12:00 (7) **MOVIE—Drama**

ARMCHAIR THEATER: "Under the Olive Tree." A returning veteran finds his sheep stalen. He steals them back, tauching off a virtual vendetta between the twa men. Stars: Raf Vallane and Lucia Basé.

12:30 (2) **Weathervane**

(13) **News And Prayer**

12:50 (4) **News—Bulletins**

1:00 (13) **News—Bulletins**

MORNING

8:15 2 **The Christophers**

8:45 2 **Detroit Pulpit**

8:50 4 **News**

9:00 4 **Church at the Crossroads**

Rev. Irwin C. Johnson, rectar af St. Jahn's Episcapol Church, speaks.

13 **Lamp Unto My Feet**

"Barrawed: One San," by Jerame Caapersmith. In the haspital, o mother "barrows" her new-barn san ta hald far o few minutes, and dreams of what her feelings will be when he is ald enough to marry. Alvin Rogness of the Evangelical Lutheran Church is the speaker.

9:15 2 **This Is the Life**

9:30 4 **Frontiers of Faith**

13 **Look Up and Live**

Msgr. Jahn Daugherty tells the stary af St. Froncis. Walter Farrell directs the chair.

9:45 2 **Cartoons for Kids**

7 **Comedies—Kids**

10:00 2 **Buster Crabbe Show**

4 **World's Greatest Mother**

7 **MOVIE—Mystery**

ACTION THEATER: "Spanish Cape Mystery." Star: Danald Caak.

13 **What's Your Trouble?**

10:15 13 **The Christophers**

10:25 4 **Professor Pet**

9 **Prayer and Billboard**

10:30 2 **Barker Bill's Cartoons**

4 **Buffalo Bill, Jr.**

"Taugh Tenderfaat." Buffalo Bill, Jr., arrives at the affice too lote to sove the life af lawyer Jenkins. But there's a clue to the murderer's identity. A newly arrived Scatsman is bottling with his cousin aver title to a suppasedly played-out gald mine.

9 **How Does Your Garden Grow?**

13 **Space Cadet—Kids**

10:45 2 **Cartoons—Kids**

11:00 2 **Porky Pig-Daffy Duck**

4 **Adventure Ho!**

9 **Church In the Home**

13 **Sky King—Kids**

"Jim Bell's Triumph." Sky discavers thot the lacal caunty clerk is a craak. Kirby Grant and Glorio Winter.

11:30 2 13 **Contest Carnival**

Gene Crone is the barker far these cornival acts performed by competing yaungsters. By Milligon, juggler of Laurel, Md. Sue Wray, cantartionist af Harrisburg, Pa. The Titons, hond-balancers of Foll River, Mass.

7 **Faith for Today**

Pastar Fogal's yaung san tells his father why he would rather hove a gombler far a father than o postar.

AFTERNOON

12:00 2 **U of D Roundtable**

4 **Captain Hartz—Pets**

6 **This Is the Life**

A mine disoster racks Middleburg ond traps Jock Morlaw deep undergraund, where he finds ot his fingertips the answer to a questian he has ignared.

7 **Little Rascals—Kids**

Our Gong is "Sprucin' Up."

9 **Captain Z-Ro—Kids**

The stary af "Morca Pala."

13 **This Is the Life**

"Every Day Is Mather's Doy." The stary of on elderly waman wha lives oll by herself and is remembered anly by her san's regular manthly check.

12:15 4 **Concert Hall—Music**

12:30 2 **Mother's Day Show**

6 **U. of M. Hour**

7 **Auntie Dee—Kids**

9 **Uncle Toby's Party Time**

13 **Mr. Wizard—Science**

1:00 2 **MOVIE—Drama**

SUNDAY MOVIE MATINEE: "G. I. Jae." Robert Mitchum.

4 **U. of M. Hour**

College tennis is the subject an the series "Knaw Yaur Sparts." With the help af faur U of M vorsity tennis ployers, cooch Bill Murphy demanstrotes such strakes os the forehand serve, valley, holf valley, lab and averhead smash. Members of the varsity wha oppear are Mork Jaffee, Barry McKoy, Dick Patter and Bab Nederlander. "Art and the Child" is the subject far the secand half af the pragram.

7 **World Adventure Series**

"Big Gome Fishing in Ontaria." Cal. Hamer F. Kellems, world traveler and spartsman, shaws matian pictures af fish-

SUNDAY ON CHANNEL 7

Little Rascals
12:00 noon

Auntie Dee
12:30 P.M.

World Adventure
1:00 P.M.

Cowboy G-Men
1:30 P.M.

Rocky Jones
2:00 P.M.

CHANNEL 7
WXYZ-TV

ing lodges ond camping sites olang the new Thessolon-Chapleau Highway, 600 miles north of Detroit. He conoes over lakes and st.eoms, seeking ond catching lunkers in the Ontorio wilderness.

9 MOVIE—Mystery

MILLION DOLLAR MOVIE: "Gome of Danger." Jack Worner, Derek Forr.

13 Zoo Parade—Animals

1:30 2 Western Theater

6 Willy—June Havoc

7 Cowboy G-Men—Western

"Ghast Bushwockers." Russell Hoyden.

13 Disneyland—Variety

2:00 2 MOVIE—Drama

MIDAFTERNOON MOVIE: "Gentleman Joe Palooko." A publicity ogent involves Joe in o crooked oil-grob scheme. Joe Kirkwood, Jr. stors.

4 MOVIE—To Be Announced

6 Frontiers of Faith

"The Second Commondment," by James Yoffe, is o dramatic reading exploining the most frequently misunderstood of God's cammandments.

7 Rocky Jones—Kids

6 American Forum

7 Laurel and Hardy

"Me ond My Pal." Lourel and Hardy.

9 Meet Mr. Callahan

13 Mama—Peggy Wood

3:00 4 Background

6 Hall of Fame

7 My Hero—Bob Cummings

9 Justice Colt—Western

"Red Stollion." Stars: Robert Poige, Jone Darwell.

13 Willy—June Havoc

Catch up on all the news back home today---by Long Distance

Rates are lower all day today and every Sunday.

DETROIT TO SAN FRANCISCO . . . $1.90

Station-to-Station rate for first three minutes.
Add 10% tax.

3:30 4 6 Zoo Parade—Animals

"Animal Psychalagy." Dr. Keller Breland, expert an animal psychalagy, jains directar Marlin Perkins and Jim Hurlbut at Chicaga's Lincaln Park Zaa.

7 Annie Oakley—Western

13 Lassie—Drama

4:00 4 Hall of Fame

Stary af aperatic contralta Ernestine Schumann-Heink. Play reveals the anguish she suffered during Warld War I when faur af her bays faught far the Allies, and ane far Germany. (Hallywaad)

6 TV Reader's Digest

7 Super Circus—Acts

13 Film Fill

4:30 2 Meet the UAW-CIO

4 6 Captain Gallant

"Tina." A yaung Legiannaire, in lave with a lacal cafe entertainer, has a vialent argument with her farmer bay friend. When the man is later slain, the Legiannaire is the prime suspect. Capt. Gallant: Buster Crabbe. Cuffy: Cuffy Crabbe. Eric: Philippe Nicaud. Tina: Pascale Raberts. (Film) *Series is adventure-packed, says aur reviewer an page 18.*

9 MOVIE—Drama

CHANNEL 9 THEATER: "Little Men." Stars: Jack Oakie, James Lydon.

13 Ray Bolger Show

5:00 2 The Lucy Show

"Break The Lease." Everything is gaing beautifully at the gay "at hame" evening af the Ricardos and Mertzes. Then the Mertzes, as landlards, decide that the Ricardas' merrymaking has gone taa far. The angry Lucy and Desi decide ta mave aut at ance. Lucille Ball and Desi Arnaz ca-star with Vivian Vance and William Frawley. (Film)

4 Showcase of Stars

6 Lassie—Drama

7 Jimmy Wakely Show

"Lawless Cade." Star: Jimmy Wakely.

13 Meet Corliss Archer

Carliss Archer, her bayfriend Dexter Franklin and Mrs. Archer became victims af a pain in Father Archer's neck.

5:30 2 You Are There

We watch "The Final Perfarmance of Sarah Bernhardt" at a theater in Turin, Italy. The date: Nov. 30, 1922. The play: "Daniel," written by her grandsan-by-marriage. Walter Crankite and his staff repart the dramatic behind-the-scenes happenings as the 76-year-ald actress, her bady racked with pain, prepares ta ga befare the huge audience. (Film)

Cast

Bernhardt ..... Jeanette Nalan
Theater Manager ..... Peter Bracca
Dactar ..... Jahn E. Wengraf
Emile ..... Maurice Marsac

4 Roy Rogers—Western

"Bullet and a Burra." The sheriff's wastrel brather and a no-gaad pal try ta rab an ald praspectar af his gald. Ray, Dale and Bullet, the wander dog, are determined ta prevent the theft. Roy Ragers, Dale Evans, Pat Brady, Raymand Hattan, Ed Randall. (Film)

6 TV Readers' Digest

13 Topper—Comedy

Anne Jeffreys and Rabert Sterling.

EVENING

6:00 2 Lassie—Drama

Jeff has reasans to suspect rustlers on the Miller farm. But his admanitians fall an deaf ears when he seeks help fram his mather and Gramps. (Film)

4 Corliss Archer

Mr. Archer psychaanalyze's his zany hausehald. Ann Baker as Carliss.

6 Theater—Drama

7 You Asked For It

Art Baker pays filmed visits ta: Joe Kirkwaad, farmer golf star; Dr. Ray Birdwhistell, who explains kinesics; Ethel D'Arcy, stunt perfarmer; and a view af the wondraus medical apparatus faund in a modern haspital.

9 Mr. and Mrs. North

Barbara Britton, Richard Denning star.

13 Talent Time—Acts

6:30 2 13 Private Secretary

Susie's trying ta get rival Cagey Calhaun ta "give up the ghast." Their latest battle is abaut the rights ta a musical camedy suggested by a stary by a recently deceased mystery writer. The battlefield: the late author's slightly haunted house. Susie: Ann Sathern. Cagey: Jesse White. Peter Sands: Dan Parter. (Film)

4 Mr. Peepers—W. Cox

The Weskits ond the Peepers ore looking forward to o week-end aboard the cruiser owned by o friend of Marge's dod. Mrs. Gurney is there to see that they've been properly prepored for the outing. Rabinson: Wally Cox. Noncy: Pat Benait. Wes: Tony Rondall. Marge: Georgiann Johnson. Mrs. Gurney: Marion Lorne. Next week: Mr. Peepers steps out of chorocter os its stor, Wolly Cox, experiments with a new formot.

6 I Love Lucy—Comedy

7 Story Studio—Drama

9 Hopalong Cassidy

7:00 2 6 13 TOAST OF THE TOWN

Ed's heodliner is the notion's best-known groom-to-be, singer Eddie Fisher. The singing Moriners ore here to moke their first oppeoronce since the Godfrey purge. Also on the program: vocalist Eileen Barton; Europe's acrobotic morvel, "Wonder Boy John"; England's "Mr. Pastry," Richord Hearne; Robert L'Amouret ond his talking duck; and, vio a film mode when Ed was in Hollywood ot the premiere of the Fred Astoire-Leslie Caron storrer. "Doddy Long Legs," interviews with Bing Crosby, Claudette Colbert, Joon Crowford, Jennifer Jones, Jone Russell, Betty Groble ond hubby Horry James, Jeonne Croin, Victor Mature, Moureen O'Horo, Clifton Webb, Robert Cummings ond other natobles. *Whot does Ed poy far top guests on his show? Stary on poge 4.*

You Can Depend On

STRONGER Yet SAFER

ANACIN

to relieve

PAIN

Won't Upset The Stomach

Anacin® not only gives *stronger, faster* relief from pain of headache, neuritis and neuralgia — but is also *safer*. Won't upset the stomach and has no bad effects. You see, Anacin is like a doctor's prescription. That is, Anacin contains not just one but a *combination* of medically proven, active ingredients. Scientific research has proved *no single drug* can give such strong yet such safe relief as Anacin. *Buy Anacin Tablets today!*

4 COMEDY HOUR—Variety

Crazy mixed-up Dean Martin ond Jerry Lewis ore here again. The show opens at the depot where Deon ond Jerry prepore to leave an a personal appearonce tour. On the troin they reminisce obout their eorly days in show business. Dancer Roy Malone ond Dick Stabile's band ore featured. (Hollywood)

9 WAR IN THE AIR

"The Rising Sun" is the story.

7:30 7 PLAYHOUSE—P. Bergen

9 CHANNEL 9 PLAYHOUSE

8:00 2 13 THEATER—Drama

Ruth Romon, Eddie Albert ond Dane Clark stor in "Inta The Night." The vocotion plons of a young couple are suddenly altered by o fugitive gunmon. After hiding in their cor, he forces them ta toke him to his pol's hideout. (Film)

Cast

Helen Mottson ..... Ruth Romon
Paul Mattson ..... Eddie Albert
Smiley Sanson ..... Dane Clork
Walt Bevons ..... Robert Armstrong
Eve ..... Jeonne Bates
Attendont ..... Wollis Clork

4 6 TV PLAYHOUSE

Cyril Ritchard stors in "Visit To A Smoll Plonet." A science-fiction tole by Gore Vidol. A Pennsylvanio rodio onnouncer discovers thot o spoceship hos londed on his form. From it steps the dapper, cloirvoyont Kreton, who's come to eorth to see how its "savoges" live. He's also prepored to give the lawly eorthmen a few hints on running their civilization.

Cast

Kreton ..... Cyril Ritchard
Gen. Powers ..... Alon Reed
Roger Spelding ..... Edward Andrews
Jonet Spelding ..... Jill Kroft
Ellen Spelding ..... Sylvia Davis
John Rondolph ..... Dick York

7 WALTER WINCHELL

9 MOVIE—Western

MOTION PICTURE ACADEMY: "Abilene Tawn." Stors: Randolph Scatt, Rhonda Fleming.

8:15 7 MY STORY—Drama

8:30 2 13 STAGE 77—Drama

"Billy ond the Bride" stors Angelo Lonsbury os o newly morried woman who travels to her groom's home in the Wild West. During her husbond's absence she receives o surprise visit from a notorious bondit. (Film)

Cast

Vanessa Peters ..... Angela Lonsbury
Archie Peters ..... Dick Foron
Billy the Kid ..... Hugh O'Brion
Pot Turner ..... Fronk Sully

7 CHANCE OF A LIFETIME

9:00 2 APPOINTMENT WITH ADVENTURE

"The House on Gellen Street," by Eugene Froncis. In o Vienna cofe on American girl sings for the lost time before she goes to London. But tomorrow is o long time away; tonight two men from her past moy chonge her life. Eloine Stritch, James Daly.

4 6 LORETTA YOUNG SHOW

Laretto Young ond Eddie Albert star in "Count of 10." The wife of an ex-fighter, ill in the hospitol, could survive if anly she hod the will to live. Her husbond will even go bock into the ring, if the money it brings could insure her recovery. Mattie: Loretta Young. Tiger Timpton: Eddie Albert. (Film)

7 BREAK THE BANK

Tonight the bank is worth $2,100.

13 HALLS OF IVY

Ronald Colemon ond Benito Hume stor os Dr. and Mrs. Todhunter Holl.

9:30 2 WHAT'S MY LINE?

Loroine Doy substitutes for vocotioning Arlene Froncis. Ponel regulors: Bennett Cerf, Dorothy Kilgallen, Fred Allen. Emcee: John Doly.

4 STAR AND THE STORY

6 TO BE ANNOUNCED

7 JUMBO THEATER—Drama

"Hondful of Magic." Star: Rondy Stuort.

13 RAY MILLAND SHOW

A fomaus movie director colls on Roy for ossistonce when a singing stor decides to become o dramotic octor. The professor takes on the job of dromotic cooch. Phyllis Avery, Gregory Goy, Joyce Jomeson, Biff Elliott, Bill Bornes. (Film)

10:00 2 BANDSTAND REVIEW

4 BADGE 714—Jack Webb

"The Big Chonce." Trocing the killer af o stote highwoy potrolmon is Sgt. Fridoy's assignment. Jack Webb, Ben Alexonder.

6 SUNDAY NEWS SPECIAL

7 JOE PALOOKA—Drama

"Big Blowoff." Star: Joe Kirkwood.

9 NATIONAL NEWS

13 MAN BEHIND THE BADGE

"The Cose of the Wholesole Burglories." Smoll shopkeepers in the city of Portlond, Oregon, ore being robbed ond brutolly beoten by two mosked bondits. Stors: Don Hoggerty and Strother Mortin.

10:05 9 YESTERDAY'S NEWSREEL

10:15 6 CLIMAX—Drama

Robert Newton stors in "The First ond the Lost" by John Golsworthy. With John Agor, Peggy Ann Garner.

10:30 2 WILLY—June Havoc

4 CARPET THEATER—Drama

7 BORIS KARLOFF—Mystery

"Present Tense." Star: Boris Korloff.

9 FOLLOW THAT MAN

"Borometer Folling." Mike Bornett sets out on the troil of a house breaker.

13 NEWS—J. Uebelhart

11:00 2 News—Norm Lenhardt

4 News

7 MOVIE—Drama

HOLLYWOOD PREMIERE: "Secret Command." Espionoge story in which o foreign correspondent, returning from wor duty, osks his brother for a job in the latter's shipyord. Stors: Pot O'Brien, Corole Londis.

9 MOVIE—To Be Announced

13 Big Town—Mark Stevens

11:15 2 Weather—Don McLeod

4 Call the Play

11:20 2 MOVIE—Drama

NIGHTWATCH THEATER: "Blue Angel."

11:30 4 MOVIE—To Be Announced

13 Ellery Queen—Mystery

"The Fix." A college championship bosketboll game is last and it loaks as though the star was in on a "fix". Hugh Morlowe.

12:00 13 The Big Picture

12:30 2 Weathervane

13 News and Prayer

12:50 4 News

MORNING

6:50 4 Today's Farm Report
6:55 2 Meditations
7:00 2 Morning Show—J. Paar
4 6 Today—Garroway
Dave shows a travelog of the Southern highlands of the U. S.
7:55 2 Weather—Bergeson
8:00 2 13 Morning Show—Paar
Betty Furness starts her second week as guest emcee while Jack is one vacation. Melis plays "Lo Mer."
8:25 2 Detroit Newscast
8:30 2 Morning Show—J. Paar
8:55 2 Girl Talk—P. Rousseau
7 News Ace
13 Program Highlights
9:00 2 6 13 Garry Moore Show
Denise Lor and Ken Carson discuss the maritol future of Princess Margaret.
4 Romper Room—Kids
Miss Ardis for the kiddies.
7 Todd Purse Show
9:30 2 Arthur Godfrey Show
Why were the Mariners set adrift? Details on page 3.
6 Way of the World
13 Welcome Travelers
9:45 6 Modern Romances
9:55 4 Faye Elizabeth
10:00 4 6 Home—Women's News
Foye Emerson again substitutes for Arlene Francis, who's on o European vacation.
7 Wixie Wonderland
Marv Welch performs for tots.
13 Road of Life
10:15 13 Love of Life
10:30 2 13 Strike It Rich
Helping Hand: bandleader Tex Beneke.
11:00 2 Valiant Lady—Serial
4 6 Ding Dong School
7 Story Studio—Drama
13 Home Cooking
11:15 2 Love of Life
11:30 2 6 13 Search for Tomorrow
4 Feather Your Nest
11:45 2 6 13 Guiding Light
11:55 7 News Ace

AFTERNOON

12:00 2 Inner Flame—Serial
4 Nancy Dixon—Fashions
6 To Be Announced
7 12 o'Clock Comics
13 News at Noon
12:05 13 Weatherman
12:10 13 The Farm Hour
12:15 2 6 Road of Life
4 Way of the World
12:30 2 Ladies' Day—C. Bergeson
4 Hour of Shows
6 Welcome Travelers
Host Jack Smith from New York.
7 Beulah—Comedy
13 Hospitality House
1:00 6 Copper Kettle—Women's
7 MOVIE—Comedy
LUNCHTIME DRAMA: "When's Your Birthday?" Star: Joe E. Brown.
1:25 2 Amy Vanderbilt
Amy tells how to conduct yourself at an unfamiliar religious ceremony.
1:30 2 6 Linkletter's Party
4 Jean McBride Show
1:45 6 To Be Announced
9 Cartoon Time
2:00 2 6 13 The Big Payoff
4 Ted Mack Show
7 MOVIE—Mystery
STARS ON SEVEN: "The Fatal Witness." Star: Evelyn Ankers.
9 Myrtle Labbitt Show
2:30 2 Bob Crosby Show
4 6 Greatest Gift—Serial
9 Toby David Show
13 TV Newsreel
2:45 4 Concerning Miss Marlowe
6 13 Valiant Lady—Serial
3:00 2 6 13 Brighter Day
4 Hawkins Falls—Serial
7 MOVIE—Mystery
HEART THROB THEATER: "Traitor Within."
9 MOVIE—Mystery
MONDAY MATINEE: "Bride For Henry." Stars: Anne Nogel, Worren Hull.
3:15 2 6 13 Secret Storm
4 First Love—Serial
3:30 2 6 13 On Your Account

4 World of Mr. Sweeney
3:45 4 Modern Romances
3:55 7 News—Bulletins
9 News Briefs
4:00 2 Robert Q. Lewis Show
4 6 Pinky Lee—Kids
7 Captain Flint—Kids
"Gun Ranger." Bob Steele.
9 Hidden Pages
13 Film Fill
4:15 13 Bond Report
4:30 2 Welcome Travelers
4 6 13 Howdy Doody
9 Howdy Doody—Kids
4:50 7 Ricky the Clown
5:00 2 Sagebrush Shorty
4 Terry and the Pirates
6 Barker Bill—Kids
7 Auntie Dee—Kids
9 Justice Colt
"Zorro's Fighting Legion." Stars: Reed Hodley, Sheila Darcy.
13 Soldiers of Fortune
"Pearls Off Dondro Head." A dying man tells Tim Kelly and Toubo Smith of a fabulous pearl bed.
5:15 6 Washington Report
5:30 4 Tennessee Ernie—Variety
6 Strike It Rich
7 Wild Bill Hickok
13 Animal Fair
5:45 13 Voice of CIO

EVENING

6:00 4 Sonny Eliot Show
6 Superman—Adventure
7 Kukla, Fran and Ollie
13 Views of the News
6:15 2 News—Ken Cline
4 News—Paul Williams
7 Dinner Theater
Next week's TV GUIDE features a detailed history of the Hal Raoch series.
9 News—Austin Grant
13 Sports News, Weather
6:25 2 Weather—Dr. Phelps
4 Sports News
6:30 2 13 Doug Edwards—News
4 Tony Martin Show
Tony sings "All of You."
6 Ames Brothers—Music
7 Name's the Same
9 Range Rider—Western
6:45 2 13 Perry Como Show
Perry sings "One For My Baby."
4 6 News—J. C. Swayze
7:00 2 13 BURNS AND ALLEN
Grocie is so impressed with the talents of the delivery boy, she asks him to do his impersonations at a benefit. Eddie Ryder plays Tommy. (Film)
4 6 SID CAESAR SHOW
Sid, Nanette Fabray, Carl Reiner, Howard Morris, Ellen Parker and Virginia Curtis join in a "Commuters" sketch; it concerns Bob Victor's gardening woes.
6 MR. PEEPERS—W. Cox
7 TV READER'S DIGEST
Johnny Johnston stars in an adaptation of Alexander Woollcott's story of Stephen Foster, "Dear Friends and Gentle Hearts." The tale begins as Foster leaves his bookkeeping job to compose the songs he is now famous for. (Film)

Cast

Stephen Foster ..... Johnny Johnston
Jane McDowell Foster .... Joan Camden
Dunning Foster ..... Harlan Warde

9 MOVIE—Drama
MILLION DOLLAR MOVIE: "Game of Danger." Stars: Jack Warner, Veronica Hurst.
7:30 2 13 TALENT SCOUTS
What's behind the recent Godfrey shake-up? Story on page 3.
7 6 CONCERT—Barlow
Thomas L. Thomas joins his baritone voice with the chorus and orchestra under the baton of Howard Barlow.
(Continued on page A-20)

Enjoy a family visit by Long Distance tonight
Rates are lower after 6 o'clock every night and all day Sunday.
TOLEDO TO FORT WAYNE . . . 40¢
Station-to-Station rate for first 3 minutes. Add 10% tax.

Program

Mr. Thomas
"Sauthern Maan" ..... Victar Herbert
"Dear Hearts, Gentle Peaple" .....
..... Sammy Fain
"Drinking Sang" ("Hamlet").. A. Thamas
"Night and Day" ..... Cale Parter
Charus
Medley ..... Stephen Faster
Orchestra
"King Cattan March" ..... Sausa
"Martha" Overture .....Van Flataw

8:00 2 13 I LOVE LUCY

Since Lucy's visitar fram New York has met Van Jahnsan, she's ready ta meet same new Hallywaad celebrities. Lucy takes advantage af her friend's faulty visian and praceeds ta impersanate Hallywaad natables. Lucy's the one left speechless when Harpa Marx arrives at the apartment just in time to meet his likeness. Daris Singletan plays the visiting friend. (Film) *The talent is warking far the Treasury. Read "The Truth Abaut TV Salaries" an page 4 af this week's issue.*

4 6 MEDIC—Drama

"My Child's Keeper." While playing, twa children find a cigarette lighter and accidently set fire ta the kitchen curtains. The yaunger child dies, and the mather blames the playmate, transfarming her awn guilty feelings into a bitter resentment. (Film)

Cast

Ellen McClure ..... Linda Stirling
Bannie ..... Jeanne Baird
Kathy McClure ..... Linda Bennett

7 WRESTLING WORKOUTS

8:30 2 13 DECEMBER BRIDE

Lily invites a newly wedded cauple ta the Henshaw hame in an attempt ta demanstrate haw happily a haushald can functian with the mather-in-law as a member. Spring Byingtan stars. (Film)

4 6 R. MONTGOMERY PRESENTS

Rabert Mantgamery stars as "The Great Gatsby" in Alvin Sapinsley's adaptatian af F. Scatt Fitzgerald's navel af the Raaring Twenties. It tells the stary of a man's pathetic langing ta regain the sweetheart wha, in his yauth, jilted him far a wealthy bay. Thraugh nefarians schemes, Gatsby is now rich himself. He sets himself up as a mare attractive prospect, despite the fact that the girl has lang since married his rival. (Pastpaned fram April 11, due to Mantgamery's illness.)

Cast

Gatsby ..... Rabert Mantgamery
Nick ..... Lee Bawman
Daisy ..... Phyllis Kirk
Tam Buchanan ..... Jahn Newland
Myrtle ..... Gena Rawlands

7 HOLIDAY HORIZONS

"Singapare Jae" Fisher, famed saldier af fartune from the Orient, shaws mation pictures af "Transpacific Adventure."

9 MR. SHOW BUSINESS

9:00 2 13 STUDIO ONE—Drama

"A Picture In the Paper," by Munn Rubin. A mild-mannered baakkeeper, belittled by his family and his ca-workers, is ta get his picture in the paper at last. He's been named his campany's head baakkeeper. The picture is in the paper all right, but the captian names him as chairman af his city's anti-vice crusade, a mistake that brings startling developments.

Cast

Frank ..... James Dunn
Irene ..... Dareen Lang

9 BOXING—New York

Ludwig Lightburn, British Handuras, vs. Isaac Lagart, Cuba, lightweights, 10 raunds. Chris Schenkel reparts fram St. Nichalas Arena, New Yark City.

TV GUIDE RATINGS

	Rating	B	W	L	D	KO's
Lightburn,	Unrated	35	31	4	0	13
Lagart ...	Unrated	44	35	4	5	18

This is the TV debut far thase twa yaung, pramising baxers. Lightburn's style is patterned after Ray Rabinsan's. He is an a kaya streak. In his last baut he halted the taugh Dennis "Pat" Brady, who had nat been stapped in 100 bauts. Lagart can alsa hit.

Campiled by Nat Fleischer (The Ring)

9:30 4 SECRET FILE, U.S.A.

"Missian Reaper." In a backgraund af World War II, Majar Margan eliminates a Japanese signal tawer. Rabert Alda.

6 To Be Announced

7 MOVIE—Western

ACTION THEATER: "Sang af Mexica." Star: Edgar Barrier.

9:45 9 RINGSIDE INTERVIEW

10:00 2 BACKSTAGE—Drama

4 **MAYOR OF THE TOWN**
"Happy Birthday." Marilly takes a jab as a gangster's cook and between bullets and biscuits buys the Mayar a birthday present. Thamas Mitchell.
6 **PLAYHOUSE OF STARS**
9 **NATIONAL NEWS**
13 **LIFE BEGINS AT 80**
10:15 9 **YESTERDAY'S NEWSREEL**
10:30 2 **MOVIE MUSEUM**
4 **IT'S A GREAT LIFE**
"The Missing Husband." A young French girl claims she is Denny's wife.
6 **THIS IS YOUR LIFE**
7 **COUNTERPOINT—Drama**
"The Son-In-Law." Star: Peter Lawfard.
9 **HEART OF THE CITY**
Steve Wilsan and Lorelei Kilbourne, af the *Illustrated Press*, are invalved in an immigrant's plans far citizenship.
13 **GROUCHO MARX SHOW**
11:00 2 **News—Jac LeGoff**
4 **News—Paul Williams**
6 **Hollywood Wrestling**
7 **Soupy's On—Variety**
9 **MOVIE—Comedy**
GOOD NEIGHBOR THEATER: "Topper." That famaus ghastly camedy abaut a bared millianaire and a cauple af dead peaple. Stars: Raland Yaung, Constance Bennett.
13 **News**
11:10 13 **Sports News**
11:15 2 **Weather—Betty Wright**
4 **The Little Show**
7 **MOVIE—Mystery**
ARMCHAIR THEATER: "Charlie Chan at the Olympics." Star: Warner Oland.
11:20 2 **MOVIE—Drama**
NIGHTWATCH THEATER: "Carmen." A nan-aperatic versian of the beautiful gypsy girl. Viviane Ramance.
13 **Music Hall**
11:25 13 **The Local Scene**
11:30 4 **Tonight—Steve Allen**
6 **Headline News**
13 **To Be Announced**
12:00 4 **After Allen—Variety**
13 **Midnight Mirror**
12:30 2 **Weathervane**
4 **News**
13 **News and Prayer**

MORNING

6:50 4 Today's Farm Report
7:00 2 Morning Show—J. Paar
Poul Killiom returns.
4 6 Today—Garroway
Dove's guest is Abe Burrows.
7:55 2 Weather—Bergeson
8:00 2 13 Morning Show—Paar
8:25 2 Detroit Newscast
8:30 2 Morning Show—J. Paar
8:55 2 Girl Talk—Pat Rousseau
7 News Ace
13 Program Highlights
9:00 2 6 13 Garry Moore Show
Comedion Texas Jimmy Jeffries guests.
4 Romper Room—Kids
7 Todd Purse Show
9:30 2 Arthur Godfrey
6 Way of the World
13 Welcome Travelers
9:45 6 Modern Romances
9:55 4 Faye Elizabeth
10:00 4 6 Home—Women's News
Home stoff visits on old-foshioned ice-creom parlor in Westport, Conn.
7 Wixie's Wonderland
13 Road of Life—Serial
10:15 13 Love of Life—Serial
10:30 2 13 Strike It Rich
Helping Hond: Actress Piper Laurie.
11:00 2 Valiant Lady—Serial
4 6 Ding Dong School
7 Story Studio—Drama
13 Home Cooking—D. Coon
11:15 2 Love of Life—Serial
11:30 2 6 13 Search For Tomorrow
4 Feather Your Nest
Contestonts try for o Coloniol bedroom.
11:45 2 6 13 Guiding Light
11:55 7 News Ace

AFTERNOON

12:00 2 Inner Flame—Serial
4 Bob Maxwell Show
6 To Be Announced
7 12 O'Clock Comics
13 News at Noon
12:05 13 Weatherman
12:10 13 The Farm Hour
12:15 2 6 Road of Life
4 Way of the World
12:30 2 Ladies' Day—C. Bergeson
4 Hour of Shows
6 Welcome Travelers
The show moves to New York. Its new emcee is geniol singer Jock Smith.
7 Beulah—Comedy
13 Hospitality House
1:00 6 Copper Kettle—Women
7 MOVIE—Drama
LUNCHTIME DRAMA: "Yes Modam."
1:30 2 6 Linkletter's Party
4 Good Cooking
1:45 6 To Be Announced
9 Cartoon Time
2:00 2 6 13 Big Payoff—Quiz
4 Ted Mack Show
7 MOVIE—Drama
STARS ON SEVEN: "The Old Curiosity Shop" is the feoture.
9 Mary Morgan Show
13 Men Toward the Light
2:15 13 Polio Report
2:30 2 Bob Crosby Show
4 6 Greatest Gift—Serial
9 Toby David Show
13 TV Newsreel
2:45 4 Concerning Miss Marlowe
6 13 Valiant Lady—Serial
3:00 2 6 13 Brighter Day
4 Hawkins Falls—Serial
7 MOVIE—Drama
HEART THROB THEATER: "Mariners of the Sky" is the story.
9 MOVIE—Drama
TUESDAY MATINEE: "Gun Corgo." Stors: Rex Lease, Smith Ballew.
3:15 2 6 13 Secret Storm
4 First Love—Serial
3:30 2 6 13 On Your Account
4 World of Mr. Sweeney
Chorles Ruggles os Cicero Sweeney.
3:45 4 Modern Romances
3:55 7 News—Bulletins
4:00 2 Robert Q. Lewis
4 6 Pinky Lee Show
7 Captain Flint—Kids
"Beyond the Last Frontier."

9 The Finder

"Toll Tole." Sonny Fox ond his guest, Lois Fisher, ortist ond story teller, tell the story of the meeting of Pecos Bill ond Poul Bunyon.

13 Garry Moore Show

4:15 13 YMCA Town Meeting

4:30 2 Welcome Travelers

4 6 13 Howdy Doody

9 Howdy Doody—Kids

4:50 7 Ricky the Clown

5:00 2 Sagebrush Shorty

4 Terry and the Pirates

6 Kiddie Jamboree—Kids

7 Auntie Dee—Kids

Dee Porker presents Motor City tots.

9 Justice Colt

"Zorro's Fighting Legion." Stors: Reed Hodley, Sheilo Dorcy.

13 Fun Farm—Kids

5:30 4 Tennessee Ernie—Variety

6 Strike It Rich—Quiz

7 Laurel and Hardy

"Thicker Thon Woter." Lourel ond Hordy.

13 Superman—Adventure

"Supermon Week." Everyone's hoppily preporing for Supermon Week until—Clork Kent discovers thot Sy Horton's mob hos leorned the secret of Kryptonite.

EVENING

6:00 4 Sonny Eliot Show

6 Ray Bolger—Comedy

7 Kukla, Fran and Ollie

Burr Tillstrom ond puppet friends covort.

13 Views of the News

6:15 2 News—Ken Cline

4 News—Paul Williams

7 Dinner Theater

"Feed 'Em ond Weep." Our Gong stors.

9 News—Austin Grant

13 Sports News, Weather

6:25 2 Weather—Dr. Phelps

4 Sports News

6:30 2 13 News—D. Edwards

4 6 Dinah Shore Show

7 Cavalcade of America

"Sunrise On A Dirty Foce." Holf o century ogo o young ottorney nomed James E. West become interested in juvenile delinquents. His fight for more humone treotment of mistreoted youngsters led to o greot improvement in the lows. (Film)

Cast

Jomes E. West ..... Jock Kelly
Morion ..... Lois Collier
Judge De Locy .... Roymond Greenleof

9 Abbott and Costello

"Cheopskotes." Bud ond Lou buy o pocking cose ot an uncloimed freight ouction ond find it hord to dispose of.

6:45 2 13 Jo Stafford—Music

Jo ond the Storlighters offer "Sundoy," "John Anderson, My Jo," "Bollod of Dovy Crockett" ond "How Importont Con It Be?"

4 6 News—J. C. Swayze

7:00 2 LIFE WITH FATHER

Clorence Doy, Jr., finds it isn't eosy to entertain two beoutiful young women when they both come to visit ot the some time. Leon Ames, Lurene Tuttle.

4 6 MARTHA RAYE

Among Mortho's guests is veteron actor Thomos Mitchell. Rocky Groziono is on hond, ond under foot, os usuol.

7 JUMBO THEATER—Drama

"Turn Bock the Clock." Loroine Doy.

9 THE VISITOR—Drama

"The Inquisitor." The story of the torturous inner struggle of on officiol of the Communist government in Czechoslovokio. Whit Bissell ond Ann Burr stor.

13 LLOYD THAXTON SHOW

7:30 2 HALLS OF IVY

"Prof. Grimes." Wellmon is furious. He's discovered thot Ivy's newest foculty member is guilty of o serious crime—he hosn't hod onything published in the post five yeors! Dr. Holl ond his wife try to intervene. Ronold Colmon ond Benito Hume.

Long Distance rates are lower after
6 o'clock every night and all day Sunday.

DETROIT TO INDIANAPOLIS . . . 65¢

Station-to-Station rate for first 3 minutes. Add 10% tax.

7 WHO SAID THAT?

Thot mon Groucho pops up in o new spot —os the mon who onswers the questions. Morx joins regulor panelists June Lockhart and Bob Considine, in their efforts to discover who soid whot. John Daly moderotes.

9 PLAY OF THE WEEK

13 DEATH VALLEY DAYS

8:00 2 MEET MILLIE—Comedy

Alfred finds that his prospective fother-in-law is o sports and physicol-culture fiend. In an effort to win his opprovol, Alfred is determined to become o second Hercules. Eleno Verdugo, Florence Holop ond Morvin Koplon ore storred. (Hollywood)

4 6 13 FIRESIDE THEATER

"Cheese Champion." A former fighter, on the skids for mony yeors, is moking on attempt ot o new life. A belligerent young fighter seems determined to thwort the older mon's efforts. (Film)

Cast

Joe ..... Joe Mitchum
Betty ..... Constonce Dowling
Bitsy ..... Sid Melton

TV TONIGHT!

For you who missed it...
For you who've asked
to see it again...

U. S. STEEL HOUR

produced by THE THEATRE GUILD
presents

"Fearful Decision"

starring RALPH BELLAMY
with MEG MUNDY

recreating their original roles in the famous drama of a crime that struck home . . . and a father who acted as no one else had ever dared.

8:30 channel **7**

7 DANNY THOMAS SHOW

"Terry Tokes Charge." Terry tokes over the household duties while her mother serves on a jury. To add to Terry's problems, Danny is ot home with a bod bock.

9 PICK THE STARS

Among week's contestonts: Catherine Akof, concert singer, Toronto.

8:30 2 13 RED SKELTON SHOW

Red's guest is actress Virginio Field.

4 6 CIRCLE THEATER

"Hero At Home," by Mann Rubin. A man who wos injured soving two children from o burning house, claims he connot walk.

7 U. S. STEEL HOUR

Rolph Bellamy stors in "Fearful Decision," by Cyril Hume ond Richord Moiboum. Dovid Durfee's young son is kidnoped by desperote criminols. Yet he refuses to poy the ronsom thot the town feels would insure the boy's safety. This ploy, first given last yeor, is repeated by populor demond.

Cast

Durfee ..... Rolph Bellamy
Mrs. Durfee ..... Meg Mundy
Chorley Ferber ..... Edward Binns

9 THEATER—Drama

"It's Murder In Algiers." A sotire on spy shows by Curtis Casewit, odopted by Alvin Sapinsley. In this spy dramo, our hero is foced with every peril: intrigue, ond o most mysteriously glamorous womon.

Cast

Horry ..... Austin Willis
Anna ..... Kathorine Bloke
Dupuit ..... Borry Morse

9:00 2 13 DANGER—Drama

"Decision." An explosion in part of a mine shoft forces the foremon to make o fateful decision. If he seols off the ruined shaft, severol men will die; if he does not, oll the men in the mine ore in donger—but those tropped might be saved.

4 6 TRUTH OR CONSEQUENCES

9:30 2 SEE IT NOW—Murrow

Edword R. views current hoppenings.

4 RAY MILLAND SHOW

6 I LED THREE LIVES

7 STOP THE MUSIC

9 GUY LOMBARDO SHOW

13 MY FAVORITE STORY

10:00 2 TALES OF TOMORROW
4 6 MOTOR CITY FIGHTS
Fram the Matar City Arena.
7 STAGE SEVEN—Waterfront
9 NATIONAL NEWS
13 BADGE 714—Jack Webb
"The Big Saphamare" is the case.
10:15 9 YESTERDAY'S NEWSREEL
10:30 2 CONRAD NAGEL THEATER
7 INTERNATIONAL POLICE
The Internatianal Palice have trauble in Guam. (Film)
9 CITY DETECTIVE
"Sixteen Vertical." The "Sixteen Vertical" calumn af a crass ward puzzle holds the key to a murder committed during a crass-cauntry train trip. Rad Cameron stars.
13 THE LONE WOLF
"Avalanche." Mike Lanyard is implicated in the murder af twa gavernment cauriers. Lauis Hayward stars.
11:00 2 News—Jac LeGoff
4 News—Paul Williams
6 The Millionaire—Drama
7 Soupy's On—Variety
9 MOVIE—Drama
GOOD NEIGHBOR THEATER: "Meet Dr. Christian." The stary of the kindly dactar af River's End." Star: Jean Hershalt.
13 News
11:10 13 Sports Views
11:15 2 Weather—Pat Rousseau
4 Little Show—Drama
7 MOVIE—Drama
ARMCHAIR THEATER: "International Lady." A spy stary. Star: Ilana Massey.
11:20 2 MOVIE—Drama
NIGHTWATCH THEATER: "Hitler — Dead ar Alive." Three ex-canvicts decide to try to collect the millian dallars affered far the capture af Hitler. Ward Band.
13 Music Hall
11:25 13 The Local Scene
11:30 4 6 Tonight—Steve Allen
13 People Are Funny
12:00 4 After Allen—Variety
6 Headline News
13 Midnight Mirror
12:30 2 Weathervane
4 News—Bulletins
13 News, Prayer

MORNING

6:50 4 Today's Farm Report
7:00 2 Morning Show—J. Paar
Cuban pianist José Melis ploys "Would You?" ond "Keyboord Kopers."
4 6 Today—Garroway
Jerry and Eileen Ford, owners of o model ogency, guest.
7:55 2 Weather—Bergeson
8:00 2 13 Morning Show—Paar
8:25 2 Detroit Newscast
8:30 2 Morning Show—J. Paar
8:55 2 Girl Talk—Pat Rousseau
7 News Ace
13 Program Highlights
9:00 2 6 13 Garry Moore Show
Comedion Roy Benson visits the gang. Denise sings "Toke My Love."
4 Romper Room—Kids
7 Todd Purse Show
9:30 2 Arthur Godfrey
6 Way of the World
13 Welcome Travelers
9:45 6 Modern Romances
9:55 4 Faye Elizabeth
10:00 4 6 Home—Women's News
Faye Emerson subs for vocotioning Arlene Froncis.
Groduation Dresses ..... Notalie Core
Conventions in Washington, D.C. ....
..... Holly Wright (Wosh.)
7 Wixie's Wonderland
13 Road of Life
10:15 13 Love of Life
10:30 2 13 Strike It Rich
Helping Hands: the comedy team of Betty ond Jone Kean.
11:00 2 Valiant Lady—Serial
4 6 Ding Dong School
Dr. Frances for pre-schoolers.
7 Story Studio—Drama
13 Home Cooking—D. Coon
11:15 2 Love of Life
11:30 2 6 13 Search For Tomorrow
4 Feather Your Nest
Bud Collyer ond Jonis Carter.
11:45 2 6 13 Guiding Light
11:55 7 News Ace

AFTERNOON

12:00 2 Inner Flame
4 Nancy Dixon—Fashions
6 To Be Announced
7 12 O'Clock Comics
13 News at Noon
12:05 13 Weatherman
12:10 13 The Farm Hour
12:15 2 6 Road of Life
4 Way of the World
12:30 2 Ladies' Day—C. Bergeson
4 Hour of Shows
6 Welcome Travelers
7 Beulah—Comedy
13 Hospitality House
1:00 2 6 13 Baseball—Tigers
Detroit vs. Woshington.
7 Charm Kitchen
1:30 4 Jean McBride Show
9 Cartoon Time
2:00 4 Ted Mack Show
7 MOVIE—Drama
STARS ON SEVEN: "Chelseo Story."
9 Myrtle Labbitt Show
2:30 4 Greatest Gift—Serial
9 Toby David Show
2:45 4 Concerning Miss Marlowe
3:00 4 Hawkins Falls—Serial
7 MOVIE—Mystery
HEART THROB THEATER: "Mysterious Mr. Volentine" is the story.
9 MOVIE—Comedy
WEDNESDAY MATINEE: "Mr. Muggs Rides Agoin." The Eost Side Kids.
3:15 2 6 13 Secret Storm
4 First Love—Serial
3:30 2 6 13 On Your Account
4 World of Mr. Sweeney
3:45 4 Modern Romances
3:55 7 News Bulletins
4:00 2 Robert Q. Lewis Show
4 Pinky Lee Show
6 To Be Announced
7 Captain Flint—Kids
"Border Vengeonce" is the tole.
9 Folk Songs
The progrom features o French-Conadian porty. Alon Mills' guests will be Les Donseurs d'ille-aux-Coudrees.

(13) **Barker Bill—Cartoons**
4:15 (13) **Gallery 39**
4:30 (2) **Welcome Travelers**
(4) (6) (13) **Howdy Doody**
(9) **Howdy Doody—Kids**
4:50 (7) **Ricky the Clown**
5:00 (2) **Sagebrush Shorty**
(4) **Terry and the Pirates**
(6) **Annie Oakley—Western**
Gail Davis stars as Annie.
(7) **Auntie Dee—Kids**
(9) **Justice Colt**
"Zorro's Fighting Legion." Stars: Reed Hadley, Sheila Darcy.
(13) **Fun Farm**
5:30 (4) **Tennessee Ernie—Variety**
(6) **Strike It Rich**
(7) **Superman—Kids**
(13) **Nature Trails**
5:45 (13) **Anniversary Party**

EVENING

6:00 (4) **Sonny Eliot Show**
(6) **Kodak Request Performance**
(7) **Kukla, Fran and Ollie**
(13) **Views of the News**
6:15 (2) **News—Ken Cline**
(4) **News—Paul Williams**
(7) **Dinner Theater**
"School's Out." Our Gang stars.
(9) **News—Austin Grant**
(13) **Sports, News, Weather**
6:25 (2) **Weather—Dr. Phelps**
(4) **Sports News**
6:30 (2) (13) **News—D. Edwards**

Kodak
Request Performance
JOAN LESLIE
in "Girl In Flight"
7 PM Channel 4
Presented by Eastman Kodak Company

(4) (6) **Eddie Fisher Show**
(7) **Disneyland—History**
"Davy Crockett at the Alamo." The year is 1836. A handful of Texans determine to die rather than surrender the Alamo, the Fort of San Antanio, to the overwhelming Mexican forces of Santa Anna. Fess Parker and Buddy Ebsen star. (Film)
(9) **Western Theater**
WESTERN THEATER: "Riding Thru." Tom Tyler is the star.
6:45 (2) (13) **Perry Como—Music**
Perry's guest is songstress Georgia Gibbs.
(4) (6) **News—J. C. Swayze**
7:00 (2) (6) (13) **GODFREY AND FRIENDS**
Arthur and the gang are out at Coney Island's Steeplechase Amusement Park. They're expecting to entertain a group of orphans who've come along to get a preview of summer's fun at the amusement center. *Why was Haleloke told to take her grass skirt and leave? Facts on page 3.*
(4) **KODAK REQUEST PERFORMANCE**
Joan Leslie and Tom Drake star in "Girl In Flight." The story takes place in a small French tawn where Marie Pasquin is about to be executed for murder. With the help of her lawyer she plans an escape. (Film)
(9) **MOVIE—Drama**
MILLION DOLLAR MOVIE: "Game of Danger." Stars: Jack Warner, Veronica Hurst and Derek Farr.
7:30 (4) **MY LITTLE MARGIE**
"Margie's Baseball Player." Vern and Mr. Honeywell get some help from our gal Margie in signing up the owner of a baseball team. (Film)

Miss somebody miles away? Talk to them now by Long Distance.
Rates are lower after 6 o'clock every night and all day Sunday.
DETROIT TO BALTIMORE . . . 85¢
Station-to-Station rate for first 3 minutes. Add 10% tax.

7 MR. CITIZEN—Drama
"Man With a Conscience." Air Force Sgt. Charles Badger was a tail gunner during World War II. After the war he began thinking about some of the innocent people who had been shot and decided to do something. His idea was to help a German widow and her son.

8:00 2 13 THE MILLIONAIRE
"The Story of Walter Carter." An elderly, impoverished ex-millionaire receives a visit from the emissary of billionaire Tipton. And Walter Carter, former millionaire, is a millionaire again. Edmund Gwenn stars.

4 6 TELEVISION THEATER
COLOR "Judge Contain's Hotel," by William Maurne, marks this show's eighth anniversary. The "Hotel" is the reform school to which a rigid judge is accustomed to send the wayward youngsters who appear before him Starring Charles Dingle, John Cassovetes and Elisabeth Fraser.

7 MASQUERADE PARTY
Ilko Chase returns from Hollywood tonight.

9 THEATER—Drama

8:30 2 13 I'VE GOT A SECRET

7 PENNY TO A MILLION
Bill Goodwin emcees the fun.

9 ON STAGE—Variety

9:00 2 13 BOXING—Chicago
Floyd Patterson, light-heavyweight, Brooklyn, N.Y., vs. Archie McBride, heavyweight, Trenton, N. J., 10 rounds. Chicago.

TV GUIDE RATINGS

	Rating	B	W	L	D	KO's
Patterson	3	22	21	1	0	13
McBride ..	Unrated	28	19	9	0	8

This bout marks Patterson's invasion of the heavyweight ranks and a chance at the big money. He is the fastest big man in action today. He hits with jolting power.
Compiled by Nat Fleischer (The Ring)

4 THIS IS YOUR LIFE

6 RAY MILLAND—Comedy

7 PRESS CONFERENCE

9 THEATER—Drama

9:30 4 MR. DISTRICT ATTORNEY
The D. A. is named executor of a notorious racketeer's will. David Brian.

6 MR. DISTRICT ATTORNEY

7 JALOPY RACES

9 BURNS CHUCKWAGON

9:45 13 SPORTS PAGE

10:00 2 I AM THE LAW

4 AMOS 'N' ANDY
"Andy Gets a Telegram." Sapphire's plan to get rid of Andy, backfires.

6 MASQUERADE PARTY

7 PARIS PRECINCT

9 NATIONAL NEWS

13 SCIENCE-FICTION THEATER
"No Food for Thought." John Howard investigates strange happenings at the Nobel Prize winner's laboratory.

10:15 9 YESTERDAY'S NEWSREEL

10:30 2 SPORTSMAN'S HOLIDAY
Everett Appel takes a pack-trip to inaccessible locales to show American Western wildlife.

4 TRAFFIC COURT

6 FOUR STAR PLAYHOUSE

7 BOB CUMMINGS SHOW
Bob is a judge in a contest to choose "Miss Coffee Break." Bob Cummings.

9 CHINA SMITH—Duryea

13 EVENING VARIETIES

11:00 2 News—Jac LeGoff

4 News—Paul Williams

6 Two For The Money

7 Soupy's On—Variety

9 MOVIE—Drama
GOOD NEIGHBOR THEATER: "Story of Shirley York." Based on the life story of the most famous hero of the first World War. Stars: Derek Farr, Dinah Sheridan.

13 News

11:10 13 Sports Views

11:15 2 Weather—Betty Wright

4 The Little Show

7 MOVIE—To Be Announced

11:20 2 Fabian of Scotland Yard

13 Music Hall

11:25 13 The Local Scene

11:30 4 6 Tonight—Steve Allen

13 To Be Announced

11:50 2 MOVIE—Mystery
NIGHTWATCH THEATER: "The Red Dragon." Sidney Toler as Charlie Chan.

12:00 4 After Allen

6 Headline News

13 Midnight Mirror

12:30 2 Weathervane

4 News

13 News and Prayer

Here's really something to think about!

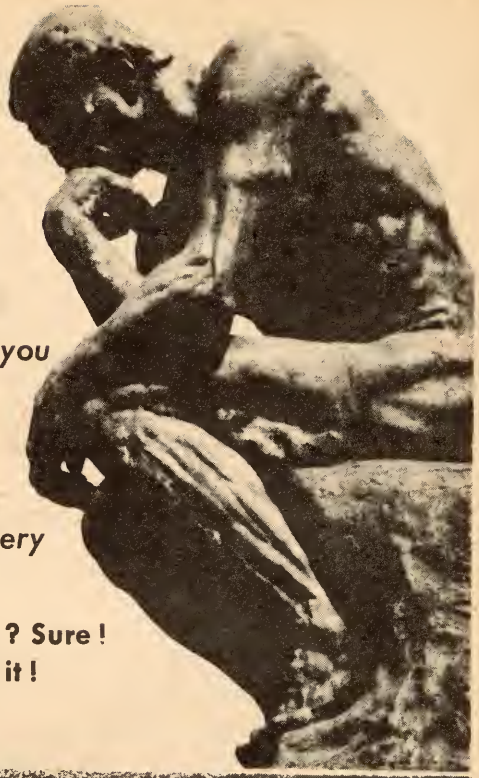

33 weeks of TV GUIDE for just $2.88 . . . saves you 6c on every copy.

33 weeks of TV GUIDE for just $2.88 . . . means convenient weekly delivery at a low cost!

Something to think about? Sure! But just don't *think* about it!

Subscribe now!

In Canada: Add 59c (33 weeks for $3.47)

TV GUIDE, Box 8019, Philadelphia 1, Pa. 110-DT 110

Please enter my subscription to TV GUIDE for 33 weeks for $2.88. My check or money order is enclosed.

☐ New ☐ Renewal ☐ Gift

Name _____
Please Print

Address _____

Post Office _____ Zone _____ State _____

If Renewal, enclose mailing label from cover.

MORNING

6:50 4 Today's Farm Report
7:00 2 Morning Show—J. Paar
Comedian Paul Killiam entertains with his old motion pictures. José Melis plays "Ask Anyone Who Knows" and "Caribou."
4 6 Today—Garroway
7:55 2 Weather—Bergeson
8:00 2 13 Morning Show—Paar
8:25 2 Detroit Newscast
8:30 2 Morning Show—J. Paar
8:55 2 Girl Talk—Pat Rousseau
7 News Ace
13 Program Highlights
9:00 2 6 13 Garry Moore Show
Summer Fashions ..... Denise
A Career in the Circus ..... Cast
"When the Children Are Asleep" .....
..... Denise, Ken
4 Romper Room—Kids
7 Todd Purse Show
9:30 2 Arthur Godfrey
6 Way of the World
Gloria Louis is the hostess.
13 Welcome Travelers
9:45 6 Modern Romances
9:55 4 Faye Elizabeth
10:00 4 6 Home—Women's News
Faye Emerson, acting editor-in-chief, and the Home staff take us on an in-studio tour of Jamaica. There are films of the vacation spot as well as hints on inexpensive trips to be taken there. Calypso dancers and singers are on hand to perform. Natalie Core suggests what to wear on a Jamaican holiday, and Kit Kinne cooks Cassava Wafers, according to a famed native recipe.
7 Wixie's Wonderland
13 Road of Life
10:15 13 Love of Life
10:30 2 13 Strike It Rich
Helping Hand: Mrs. Luther Stephan, named Mrs. Homemaker of 1955.
11:00 2 Valiant Lady—Serial
4 6 Ding Dong School
Dr. Frances for the pre-schoolers.
7 Story Studio—Drama
13 Home Cooking—D. Coon
11:15 2 Love of Life
11:30 2 6 13 Search For Tomorrow
4 Feather Your Nest
11:45 2 6 13 Guiding Light

AFTERNOON

12:00 2 Inner Flame—Serial
4 Maxwell and Hart
6 To Be Announced
7 12 O'Clock Comics
13 News at Noon
12:05 13 Weatherman
12:10 13 The Farm Hour
12:15 2 6 Road of Life
4 Way of the World
12:30 2 Ladies' Day—C. Bergeson
4 Hour of Shows
6 Welcome Travelers
Host Jack Smith talks with travelers journeying through or to New York.
7 Beulah—Comedy
9 To Be Announced
13 Hospitality House
1:00 6 Copper Kettle—Women's
7 Charm Kitchen
Edythe Fern Melrose for the ladies.
1:30 2 6 Linkletter's Party
4 Jean McBride Show
1:45 6 To Be Announced
9 Cartoon Time
2:00 2 6 13 Big Payoff—Quiz
Bess Myerson and Randy Merriman.
4 Ted Mack Show
7 MOVIE—Mystery
STARS ON SEVEN: "Tomorrow at Seven." A maniac sends a block ace as a warning to each of the victims he has chosen to murder. Stars: Chester Morris, Vivienne Osborne.
9 Mary Morgan Show
13 Michigan Conservation
2:15 13 To Be Announced
2:30 2 Bob Crosby Show
4 6 Greatest Gift—Serial
9 Toby David Show
13 TV News Reel
2:45 4 Concerning Miss Marlowe
6 13 Valiant Lady—Serial
3:00 2 6 13 Brighter Day
4 Hawkins Falls—Serial

7 MOVIE—Drama
HEART THROB THEATER: "Two Sinners." Keeping his prison record o secret, a young ex-convict folls in love with o shy young governess. Otto Kruger, Martho Sleeper.

9 MOVIE—Drama
THURSDAY MATINEE. "Hoppy Londing." Stars: Nooh Berry, Jacqueline Wells.

3:15 **2 6 13 Secret Storm**
4 First Love—Serial

3:30 **2 6 13 On Your Account**
4 World of Mr. Sweeney
Chorles Ruggles as Cicero Sweeney.

3:45 **4 Modern Romances**

3:55 **7 News—Bulletins**
9 News

4:00 **2 Robert Q. Lewis**
4 6 Pinky Lee Show
7 Captain Flint—Kids
"Ghost Town Gold" is the story.
9 Let's Make Music
Dovid Ouchterlony's guest is Boyd Neel, Dean of the Royal Conservatory of Music in Toronto.
13 Garry Moore Show

4:15 **13 Capt. Hartz—Pets**

4:20 **13 T. U. Telestudy**

4:30 **2 Welcome Travelers**
4 6 13 Howdy Doody
9 Howdy Doody—Kids

4:50 **7 Ricky the Clown**

5:00 **2 Sagebrush Shorty**
4 Terry and the Pirates
6 Kiddie Jamboree
7 Auntie Dee—Kids
9 Justice Colt
"Zorro's Fighting Legion." Reed Hodley, Sheilo Darcy.
13 Fun Farm

5:30 **4 Tennessee Ernie—Variety**
6 Strike It Rich
7 Action Theater—Drama
13 Film Fill

5:45 **7 Jumbo Theater**
"Heart Beot" is the stronge tole.

EVENING

6:00 **4 Sonny Eliot Show**
6 December Bride—Comedy
7 Kukla, Fran and Ollie
13 Views of the News

6:15 **2 News—Ken Cline**
4 News—Paul Williams
7 Dinner Theater
Our Gong experience their "Second Childhood" tonight.
9 News—Austin Grant
13 Sports News, Weather

6:25 **2 Weatherman—Dr. Phelps**
4 Sports News

6:30 **2 13 News—D. Edwards**
4 6 Dinah Shore Show
7 Lone Ranger—Western
The reign of a bond of vicious outlows is brought to on end by the mosked rider ond his faithful Indion companion. (Film)
9 Comedy Time
"Broken Chino." Bobbie Vernon.

6:45 **2 13 Jane Froman—Music**
Jane and the gang don cowboy togs for o jount in the Wooly West. The trio gets us in the mood with "Out Where The West Begins." Peter Birch and his doncers offer a square dance. Allyn Edwords is Jone's speciol guest. *There's on unusual photo of Jane on page 17.*
4 6 News—J. C. Swayze

7:00 **2 RAY MILLAND SHOW**
An unhoppy coed is severely punished by the staid dean of women. The McNultys think the punishment is unjust and plon a counterottack for the girl. (Film)

Cast

Ray McNulty ..... Ray Milland
Peggy McNulty ..... Phyllis Avery
Prof. Lester Spencer .. Robert Cornthwaite
Mrs. Spencer ..... Eleonor Audley
Koren Spencer ..... Jane Fischer
Lindo Coldwell ..... Betty Coulfiield

4 6 GROUCHO MARX

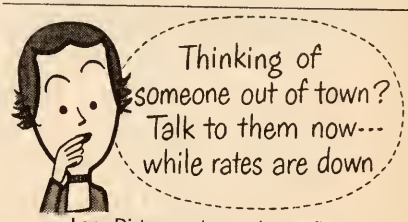

Long Distance rates are lower after 6 o'clock every night and all day Sunday.
LANSING TO ATLANTA . . . $1.10
Station-to-Station rate for first 3 minutes. Add 10% tax.

THURS. NIGHT MAY 12

"HIGH PITCH"

A gay original musical comedy about a beautiful opera star who buys a baseball team and falls in love with the team's heavy hitter.

co-starring

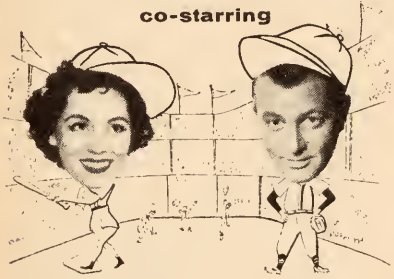

MARGUERITE PIAZZA

TONY MARTIN

VIVIAN VANCE

WILLIAM FRAWLEY

musical director DAVID ROSE

on

"shower of stars"

your host BILL LUNDIGAN

PRESENTED BY

CHRYSLER CORPORATION

PLYMOUTH • DODGE

DE SOTO • CHRYSLER • IMPERIAL

WJBK-TV

CHANNEL 2 7:30 to 8:30 EST

7 CISCO KID—Western

9 YOUR TV THEATER

"Big Night In Boonetown." The story of an editor who fights the rockets.

13 LLOYD THAXTON SHOW

7:30 2 SHOWER OF STARS

COLOR Morguerite Piazza, Tony Mortin, Vivion Vonce and Williom Frowley stor in "High Pitch," on originol musicol comedy. A lovely opero singer comes to the oid of o finonciolly defunct boseball teom by roising enough money omong her high-toned friends to buy the fronchise. Now the teom is solvent but still ot the bottom of the stondings. Our heroine further complicotes things by falling in love, with the wrong man! Sportscoster Mel Allen oppears os o guest performer. Williom Lundigan hosts. (Hollywood)

Cast

Dorothy Meadows .... Morguerite Piozzo
Ted Worren ..... Tony Mortin
Gobby Mullins ..... William Frowley
Mrs. Mullins ..... Vivion Vance

Morguerite Piozzo gove up the opera grind, for just ploin grinds. Detoils on page 20.

4 JUSTICE—Drama

Gisele MocKenzie in "Hord To Get," by Eugene Froncis. Legol Aid Lawyer Jason Tyler helps o young singer fight o Broadway racket. The girl hos come to New York to get her stort, but she hos the misfortune to foll into the honds of o phony ogent interested in money, not tolent. Miss MacKenzie will introduce the song "Hard To Get." Gary Merrill ploys Tyler.

6 OZZIE AND HARRIET

Although Thorny hosn't been neor o piono for quite o while, he is quite sure he hosn't "lost his touch." In foct he's so sure that he bets Ozzie he con leorn o song within a week. Don DeFore. (Film)

7 T-MEN IN ACTION

A lorge number of Swiss wotches ore stolen from the government warehouse where they are being held for duty poyment. T-men get their first leod when the wotches oppear in cut-rote shops. (Film)

9 STORY THEATER—Drama

"Modemoiselle Fifi." Fother Chontavoine refuses to let the bells of his church ring while the enemy still occupies his village.

13 BEULAH—Comedy

8:00 4 6 13 DRAGNET—J. Webb

While working aut af rabbery divisian, Friday receives a call fram an infarmant abaut a man wha is spending a great deal af maney which he can't accaunt for. Jack Webb and Ben Alexander star. (Film)

7 STAR TONIGHT—Drama

"Lang Distance," by Harry Junkin, has a tatal cast of ane actress. It's the night a man is ta be executed far murder. But his wife has just came across infarmatian which shauld set him free. She tries frantically to reach the afficial wha can stay the execution.

9 MOVIE—To Be Announced

8:30 2 13 FOUR STAR PLAYHOUSE

"Alias Mr. Hepp" stars Charles Bayer as a suave, saphisticated confidence man, whase romantic charm makes wamen easy prey far his autlandish but profitable schemes. (Film)

Cast

Frank Hepp ..... Charles Bayer
Jenny ..... Barbara Fuller
Albert ..... Alan Mowbray
Dr. Washburn ..... Farrest Taylar
Hapewell ..... Florenz Ames
Turnkey ..... Jimmy Dadd
Warden ..... Marris Ankrum

4 6 THEATER—Drama

Brian Donlevy stars in "The Palicy of Joe Aladdin." A timid bill collectar has a fight with his fiancee and decides ta drawn his sarrows at the nearest bar. There he meets twa thugs who prove ta have a great influence an his future health, wealth and happiness. (Film)

Cast

Jae Aladdin ..... Brian Danlevy
Wallace Lamb ..... Babby Van
Emmadel Reed ..... Kathryn Grant
Coca ..... Gale Robbins
Alfie ..... Sid Melton

7 POND'S THEATER—Drama

E. G. Marshall stars in "Cynara." The stary af a Landan attarney wha, thaugh married, becames tragically involved with a shapgirl. R. F. Gare-Brawn, who wrate the navel and co-authored the play based on it, presumably drew his title from the verse by Ernest Dowsan: "I Have Been Faithful To Thee, Cynara, In My Fashian."

(Cantinued on page A-34)

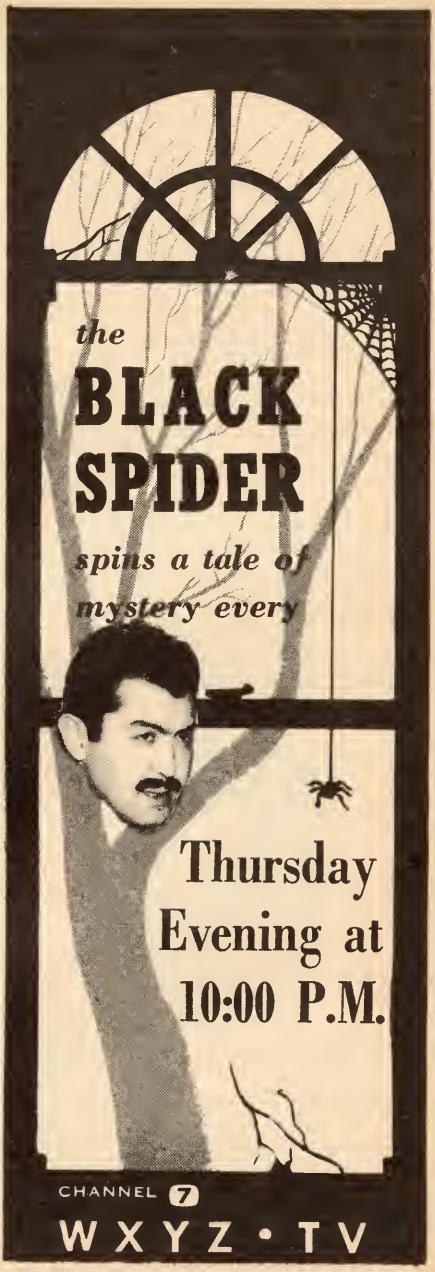

Philip Merivale oppeared in the ploy when it was first produced on Broadwoy in 1931.

Cast

Jim ..... E. G. Marsholl
Tring ..... Murroy Mathesan

9:00 2 13 PUBLIC DEFENDER

The Public Defender cames ta the aid of a displaced persan occused af a jewelry theft. His effarts ore hindered by a chief af palice who doubts the innocence af the girl. Reed Hadley is the Public Defender. The D.P. is played by Lisa Montell.

4 6 VIDEO THEATER

"Eight Iran Men" is the story of eight saldiers who seek refuge in o shell-torn town house in Italy in 1944. One of the squad members is trapped in o shell hale outside the house. Jomes Mason hosts from Hollywood. Motion picture of 1952 starred Arthur Franz ond Lee Marvin.

9:30 2 FAVORITE STORY—Drama
7 TO BE ANNOUNCED
13 OZZIE AND HARRIET

"The Stroy." A dog fallaws Ricky Nelson back fram schaol ond decides that he hos found o hame. (Film)

FEATURED IN NEXT WEEK'S TV GUIDE

FROM SMALL TOWN BARBER TO $15,000,000 TV SINGER

WHAT'S THE *REAL* PERRY COMO LIKE?

FIND OUT IN THE NEXT ISSUE OF TV GUIDE

ON SALE TODAY

9:45 9 FRANKIE CONNORS
10:00 2 TO BE ANNOUNCED
4 6 13 MICH. OUTDOORS
7 MOVIE—Mystery

BLACK SPIDER: "Bulldag Drummand's Bride." Robbery and murder make things hectic. Stars: Jahn Haword, Heather Angel.

9 NATIONAL NEWS
10:15 9 YESTERDAY'S NEWSREEL
10:30 2 MARK SABER—Drama

Tam Canway os Mark Saber.

4 LIBERACE—Music
6 STORIES OF THE CENTURY
9 THE UNEXPECTED—Drama

"The Man Fram Yesterdoy." A best selling author is surraunded by mystery and haunted by samething aut of his past. Stors: John Archer, Jone Nigh.

13 MY LITTLE MARGIE

Gale Storm os pert Margie.

11:00 2 News—Jac LeGoff
4 News—Paul Williams
6 Big Town—M. Stevens
7 Soupy's On—Variety
9 MOVIE—To Be Announced
13 News
11:10 13 Sports News
11:15 2 Weather—Pat Rousseau
4 The Little Show

Hellen Hartwick is your hastess.

7 MOVIE—Mystery

MYSTERY THEATER: "Bulldog Drummand Escopes." Star: Roy Millond.

11:20 2 MOVIE—Drama

NIGHTWATCH THEATER: "In This Corner." Melodrama abaut o dishonest pramoter ond o yaung baxer who has came aut of the Navy paralyzed because he killed a man. Scatt Brady stars.

13 Music Hall
11:25 13 The Local Scene
11:30 4 6 Tonight—Steve Allen
13 Tony Martin Show
11:45 13 Industry On Parade
12:00 4 After Allen
6 Headline News
13 Midnight Mirror
12:30 2 Weathervane
4 News
13 News, Prayer

MORNING

6:50 4 Today's Farm Report
6:55 2 Meditations
7:00 2 Morning Show—J. Paar
Balladeer Burl Ives is guest. Melis plays "But Beautiful" and "Warsaw Concerta."
4 6 Today—Garroway
Mary Kelly, af the *Taday* staff, just back fram Ireland, shaws the films she toak of the Pageant af St. Patrick.
7:55 2 Weather—Bergeson
8:00 2 13 Morning Show—Paar
8:25 2 Detroit Newscast
8:30 2 Morning Show—J. Paar
8:55 2 Girl Talk—Pat Rousseau
7 News Ace
13 Program Highlights
9:00 2 6 13 Garry Moore Show
Ivan Sandersan brings a wild animal.
4 Romper Room—Kids
7 Todd Purse Show
9:30 6 Way of the World
13 Welcome Travelers
9:45 6 Modern Romances
9:55 4 Faye Elizabeth
10:00 4 6 Home—Women's News
Indiana U.'s annual student-alumni weekend is described by Hugh Downs, wha's out an campus for the big event. Faye Emersan spends her last day as pro-tem editor-in-chief introducing this and other *Hame* segments.
7 Wixie's Wonderland
13 Road of Life
10:15 13 Love of Life
10:30 2 13 Strike It Rich
Helping Hand: explorer Leonarda Bonzi, wha made "Green Magic," film af Sauth American jungle expeditians.
11:00 2 Valiant Lady—Serial
4 Cartoon Express
6 Ding Dong School
7 Story Studio—Drama
13 Home Cooking—D. Coon
11:15 2 Love of Life—Serial
11:30 2 6 13 Search for Tomorrow
4 Feather Your Nest
11:45 2 6 13 Guiding Light
11:55 7 News Ace

AFTERNOON

12:00 2 Inner Flame
4 Nancy Dixon—Fashions
6 To Be Announced
7 12 O'Clock Comics
Soupy and cartaan friends entertain.
13 News at Noon
12:05 13 Weatherman
12:10 13 The Farm Hour
12:15 2 6 Road of Life
4 Playhouse 15—Drama
12:30 2 Ladies' Day—C. Bergeson
4 Hour of Shows
6 Welcome Traveler's
Host Jack Smith interviews travelers and salutes the locale of the day.
7 Beulah—Comedy
13 Hospitality House
1:00 6 Copper Kettle—Women's
7 Charm Kitchen
1:25 2 Amy Vanderbilt
Amy discusses the child's sense of responsibility taward money.
1:30 2 6 Linkletter's Party
4 Jean McBride Show
1:45 6 To Be Announced
9 All About Baby
"Thraugh the Day with the 5-to-6-month Old Baby" is Ruth Crowley's tapic for taday.

TV Movie GUIDE

(Continued from page A-4)

FRIDAY, MAY 13

2:00 P.M. 7 "DARK INTERVAL" (Drama)
3:00 P.M. 7 "TRAIN TO ALCATRAZ" (Drama)
3:00 P.M. 9 "CRIME SMASHERS" (Drama) Gale Storm, Manton Moreland.
6:30 P.M. 9 "GAME OF DANGER" (Drama) Jack Warner, Derek Farr.
7:30 P.M. 13 "RED PLANET MARS" (Drama)
11:15 P.M. 7 TO BE ANNOUNCED
11:20 P.M. 2 "THE BRIDGE OF SAN LUIS REY" (Drama) Lynn Bari, Akim Tamiroff.
12:30 A.M. 4 TO BE ANNOUNCED

2:00 2 6 13 Big Payoff—Quiz
4 Ted Mack Show
7 MOVIE—Drama
STARS ON SEVEN: "Dork Interval."
9 Myrtle Labbitt Show
2:30 2 Bob Crosby Show
4 6 Greatest Gift—Serial
9 Toby David Show
13 TV Newsreel
2:45 4 Concerning Miss Marlowe
6 13 Valiant Lady—Serial
3:00 2 6 13 Brighter Day
4 Hawkins Falls—Serial
7 MOVIE—Drama
HEART THROB THEATER: "Train to Alcatraz" is the feature.
9 MOVIE—Drama
FRIDAY MATINEE: "Crime Smashers." Stars: Gale Storm, Manton Moreland.
3:15 2 6 13 Secret Storm
4 First Love—Serial
3:30 2 6 13 On Your Account
4 World of Mr. Sweeney
3:45 4 Modern Romances
3:55 7 News—Bulletins
4:00 2 Robert Q. Lewis
4 6 Pinky Lee Show
7 Captain Flint—Kids
"Cowboy Ranger" is the story.
9 Maggie Muggins
Fitzgerald Fieldmouse hears that the moon is made of green cheese, so addresses himself to the moon and jumps into a mail box. But he changes his mind before the mail is collected. Beth Morris, John Drainie.
13 Barker Bill—Cartoons
4:15 9 Uncle Chichimus
Uncle Chichimus tells the story of Sir Cuthbert, a brave but very unhappy knight.
13 Boy Scouts Show
4:30 2 Welcome Travelers
4 6 13 Howdy Doody
9 Howdy Doody—Kids
4:50 7 Ricky the Clown
5:00 2 Sagebrush Shorty
4 Terry and the Pirates
6 Rin Tin Tin—Drama
7 Auntie Dee—Kids

It's baseball time

. . . and all you young fellows can win a Harvey Kuenn Fielders glove and earn money . . .

. . . You and your team-mates will be thrilled with this Wilson Harvey Kuenn autographed fielders glove. Harvey himself recommends this top quality glove for "on the beam" fielding. It's official in size and weight . . . It's yours for delivering just 25 copies of TV GUIDE to your friends, neighbors and relatives for eight weeks. What's more, you will earn your own spending money!

Circulation Department
TV GUIDE 76 W. Adams
Kales Building DT
Detroit 26, Michigan
Gentlemen:
Please send me all the information concerning home delivery of TV GUIDE.
MY NAME_____ AGE_____
STREET _____
CITY_____ ZONE_____ STATE_____

"Old Man Weather" hasn't changed
but our time has!

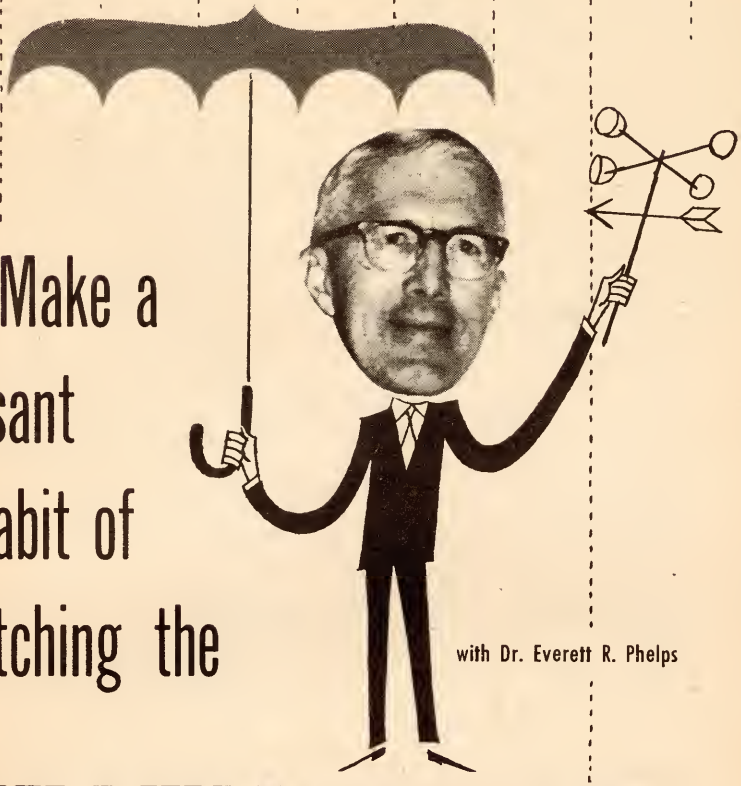

Make a
pleasant
habit of
watching the

with Dr. Everett R. Phelps

WEATHERMAN

MONDAY THRU FRIDAY AT 6:25 P.M.

WJBK-TV CHANNEL 2

9 Justice Colt
"Zarra's Fighting Legian." Stars: Reed Hadley, Sheila Darcy.
13 Fun Farm
5:30 4 The Music Parade
6 Strike It Rich
7 Jungle Story—Drama
13 Nature Trails
5:45 13 Supper Show—Variety

EVENING

6:00 4 Sonny Eliot Show
6 Life With Father
7 Kukla, Fran and Ollie
13 Views of the News
6:15 2 News—Ken Cline
4 News—Paul Williams
7 Dinner Theater
Spanky gets inta trauble. Our Gang.
9 News—Austin Grant
13 Sports News, Weather
6:25 2 Weather—Dr. Phelps
4 Weather
6:30 2 13 News—D. Edwards
4 6 Eddie Fisher Show
7 Rin Tin Tin
"The Baunty Hunters." Attacked by a mauntain lian, Rinty is rescued by a doctar wha bandages the dag and then hurriedly rides away. (Film)
9 MOVIE—Drama
MILLION DOLLAR MOVIE: "Game af Danger." Stars: Jack Warner, Derek Farr.
6:45 2 13 Perry Como—Music
Perry and the Ray Charles singers affer: "The Ballad of Davy Crockett."

Rates are lower after
6 o'clock every night
and all day Sunday.
DETROIT TO KANSAS CITY . . . $1.10
Station-to-Station rate for first 3 minutes. Add 10% tax.

4 6 News—J. C. Swayze
7:00 2 MAMA—Peggy Wood
"Papa and His Carpenter's Canscience." Papa's boss has been lasing building cantracts because a new firm in tawn has been underbidding him. He urges Papa ta take a jab with the rival firm. *Peggy Waad recalls Dagmar's (Rabin Margan's) develapment on the shaw. Stary an page 13.*
4 RED BUTTONS
Anather hectic episode from the life af Red Buttans, TV camic and henpecked husband. He's supparted by Phyllis Kirk, Jae Silver and Paul Lynde. This is the final "live" shaw af the series. Red's aff an vacatian while, far the next few weeks, we see films af his mast successful shaws.
6 TV HOUR—Drama
7 OZZIE AND HARRIET
"The Stray." A dag follaws Ricky Nelsan back fram schaal and decides that he has faund a hame. (Film)
13 EVENING VARIETIES
7:30 2 TOPPER—Comedy
"The Blaad Brather." A letter fram an ald pal af the naw ghastly Gearge Kerby arrives at the Tapper hame. The fact that the nate is fram Alcatraz is a clue to what happens when the "ald pal" arrives in tawn.

Cast

Tapper ..... Lea G. Carrall
Gearge ..... Rabert Sterling
Marian ..... Anne Jeffreys

4 LIFE OF RILEY
Far manths befare the fateful day, Riley dreams af his fishing trip. But he fargets that the best-laid plans af mice and men aft lead ta revaltin' develapments. William Bendix, Marjarie Renyalds and Tam D'Andrea star. (Film)
7 RAY BOLGER SHOW
Clarke Reynalds, a handsame navelist, becames interested in Ray's girl friend Susan. In arder ta divert Reynalds' attentian fram his girl, Ray encourages a stage-struck blande ta act as a decoy. (Film)

Cast

Ray Wallace ..... Ray Balger
Susan ..... Marjie Millar
Clarke Reynalds ..... Craig Stevens

13 MOVIE—Drama
TOLEDO THEATER TIME: "Red Planet Mars" is the feature.

8:00 (2) PLAYHOUSE OF STARS

Eddie Albert stars as a cowpoke in "Tao Many Nelsons." A Western town is dominated by one family. When one of them is murdered, a stranger in town finds himself the object of a lynching bee. (Film)

Cast

Randy Smith ..... Eddie Albert
Joe Nelson ..... Frank Ferguson
Harry Beller ..... Henry Rowland
Pat McKee ..... Eleanore Tanin

(4) (6) BIG STORY—Drama

"Lying Genius" is the story covered by reporter Jack Coates of the Lubbock, Tex., *Avalanche Journal*. He's assigned to the case of a missing high school girl. The facts he turns up put a new light on the prime suspect—her boy friend—in the girl's supposed murder.

(7) DOLLAR A SECOND
(9) VARIETY SHOW

Guests: Libby Morris, singer-comedienne; and the Gina Silvy instrumental quintet. Jimmy Namaro and the orchestra play "Stompin' At The Savoy."

8:30 (2) (13) OUR MISS BROOKS

Connie Brooks tries to stir a little romantic interest on the part of Mr. Boynton by staging a love scene with Madison High's handsome French teacher. (Film)

Cast

Connie Brooks ..... Eve Arden
Conklin ..... Gale Gordon
Boynton ..... Robert Rockwell
Even baby son Douglas laughs at Eve Arden on page 9 of this issue.

(4) DEAR PHOEBE—Comedy

"The Monster." Bill sets out to prove to Mickey that he has a way with children. He'll demonstrate by "reforming" a little monster, who shows little respect for his elders, or anyone else, for that matter. Bill "Phoebe" Hastings: Peter Lawford. Mickey: Marcia Henderson. (Film)

(6) EDDIE CANTOR THEATER
(7) THE VISE—Drama

Ron Randell presents "The Serpent Beneath," starring Dennis Price. A playwright has had a successful series of plays all of which starred beautiful actress Audrey Liptan. But he runs out of material, and is furious when the actress proposes appearing in someone else's play. (Filmed in England)

a summery night's music

- JANIE PALMER
- SAMMY DIBERT
- EARL STUART and his Orchestra

set the pace in

"summer-time for music"

•

FRIDAY
on Channel 4
10:30 P.M.

WWJ-TV
The Detroit News
Michigan's FIRST Television Station

9 THE FALCON—Mystery

"The Golden Phoney." *The Falcon* is ossigned to find out how Americon gold is finding its woy into Europeon block morkets. Mike Woring stors.

9:00 2 13 THE LINE-UP

"Messenger Cose." Police trying to solve o series of holdups ond o murder, get some help from o young teen-age boy who wonts to be o policemon. (Film)

Cast

Lt. Guthrie ..... Worner Anderson
Insp. Greb ..... Tom Tully
Insp. Asher ..... Morsholl Reed
Hermon Dietrich ..... Touch Connors

4 6 BOXING—New York

Eduordo Lousse, Argentino, vs. Rolph "Tiger" Jones, Yonkers, N. Y., middleweights, 10 rounds. Jimmy Powers reports from Modison Square Gorden, New York.

TV GUIDE RATINGS

	Roting	Bouts	W	L	D	K.O.'s
Lousse	7	66	59	5	2	49
Jones	Unroted	48	32	13	3	9

Lousse, one of the top punchers in his division, will be out to better Corl "Bobo" Olson's performonce ogoinst Jones. Jones took o bad beating from the chomp but stoyed the limit. Lousse, clomoring for o title shot, will be in position for one if he con stop the duroble Yonkers middleweight.

Compiled by Not Fleischer (The Ring)

7 STORY STUDIO—Drama

The story of the "Aber Gods."

9 INNER SANCTUM

9:30 2 I LED THREE LIVES

Herb Philbrick discovers thot the Reds ploce "party discipline" even obove success of o mission. Star: Richord Corlson.

6 BADGE 714—Webb

7 JUMBO THEATER—Drama

"Toming of the Shrewd." Don Toylor stors.

9 DOWN YOU GO

13 DAMON RUNYON THEATER

9:45 4 JAN MURRAY SHOW

10:00 2 LIFE BEGINS AT 80

4 STUDIO 57—Drama

"One Kiss Too Mony" is the tole.

6 MAYOR OF THE TOWN

7 TELESPORTS DIGEST

9 NATIONAL NEWS

13 MR. DISTRICT ATTORNEY

Mr. D. A. becomes suspicious when o roft of "occidents" agoinst the city begin to follow o pottern. Dovid Brion.

10:15 9 YESTERDAY'S NEWSREEL

10:30 2 THE WHISTLER—Mystery

4 SUMMERTIME FOR MUSIC

6 LIBERACE—Music

7 SHERLOCK HOLMES

"Boker Street Nursemoids." Ronald Howord, Howord Morion Crowford.

9 DANGEROUS ASSIGNMENT

"The Bhondoro Story." Steve Mitchell is olmost togged os o murderer when he is ossigned to Bomboy to find on Americon salesman. Brion Donlevy.

13 I LED THREE LIVES

FBI Counterspy Herb Philbrick, ossigned os courier in o Red plot to photogroph documents within on Army reseorch project, is cought by the Reds. Richord Corlson stars.

11:00 2 News—Jac LeGoff

4 News—Paul Williams

6 Studio One—Drama

7 Soupy's On—Variety

9 Casey Clark's Jamboree

13 News

11:10 13 Sports Views

11:15 2 Weather—Betty Wright

4 The Little Show

7 MOVIE—To Be Announced

11:20 2 MOVIE—Drama

NIGHTWATCH THEATER: "The Bridge Of San Luis Rey." When on oncient bridge collapses, five persons ore killed. The Film then ottempts to probe the reosons for these deaths. Lynn Bori ond Akim Tomiroff.

13 Music Hall

11:25 13 The Local Scene

11:30 4 Tonight—Steve Allen

13 Comedy Hour—Variety

12:00 4 After Allen

6 Headline News

12:30 2 Weathervane

4 MOVIE—To Be Announced

13 News, Prayer

1:50 4 News

Stotions reserve the right to moke lost-minute changes.

'I REMEMBER DAGMAR...'

A TV MOTHER FONDLY RECALLS A CHILD'S GROWING PAINS

By Peggy Wood

I remember Dagmar . . . at an audition almost six years ago. After reading for this role as my youngest child in CBS' *Mama*, Robin Morgan—a little girl with shining brown eyes—gave me an impulsive hug and murmured, "Thanks." ***continued***

Mama remembers how Dagmar grew . . .

. . . Spanking Dagmar hurt Papa more.

. . . Dagmar tried to fix ruined cake.

. . . She loved wearing Mama's clothes.

. . . Her confirmation—a red-letter day.

. . . She'd hang up Christmas stocking.

. . . Baseball seemed very important . . .

. . . Until the invitation to her first party.

Robin prayed long and hard for the part and won it. Her first appearance as a member of the Hansen family was a difficult one. Seven-year-old Robin had costume changes, an emotional scene—and a frightening live rabbit to manage. But she held on.

She wasn't much older, eight perhaps, when the script called for Dagmar to ride a pony. Rehearsing the sequence outside the studio, Robin took a tumble. By show time, however, she had regained her composure.

Our Dagmar has had to learn many childhood activities right on the set. She had her first experience with a bouncing ball. I recall her first efforts at roller skating, and the slippery studio floor. She graduated from a three-wheel bike to a two-wheeler on one show, with Mama steadying her.

Robin was still tiny when we had a scene in which she was to enter the kitchen with a small girl and ask me to give "Jane" a drink of water. On the air, Dagmar came in alone, saying: "Mama, Jane in there wants a drink of water," and pointed to the living room. We heard a loud wail and Dagmar said: "I'd better hurry, Mama, she's crying." Later I learned that "Jane" had developed stage fright and refused to go on. Like an old trouper, Robin promptly improvised.

Through the years, "Papa" (Judson Laire) and I have played parents' roles offscreen, too. We watched Robin dance "Cinderella" and "Alice in Wonderland," heard her first piano recital, introduced her to opera. Her report cards—always good—have been submitted to us regularly.

Since I taught Dagmar to knit, she usually has a new project for me to check each week—a sweater, baby cap, booties. It seems just yesterday, though, that I remember Dagmar bringing only dolls for Mama to see.

for goodness sake

ask

You know someone who uses Tampax internal sanitary protection—*of course you do!*

Ask *her* about it. Ask her all the questions in the whole, wide world. Ask her everything that's been puzzling you, keeping you back from using the really *modern* form of protection.

Ask her if it isn't as comfortable as everyone says. Ask her if she doesn't find Tampax easy to insert, change and dispose of. Ask her about absorbency. Ask her if she doesn't honestly feel *freer* now that she's using Tampax. Listen when she tells you what it's like to get rid of the belt-pin-pad harness, never, *ever* to worry again about chafing or irritation.

Tampax is willing to rest its entire case on *what other women tell you.* If you want to ask your doctor—fine! Just remember: Tampax was *invented* by a doctor. Millions of women have used billions of Tampax! Why should you have any doubts about it? . . . At drug or notion counters in choice of three absorbencies: Regular, Super, and Junior. Month's supply goes into purse. Tampax Incorporated, Palmer, Mass.

Invented by a doctor—now used by millions of women

Dinah Shore: to her, a greenhouse, flowers and some rain spelled spring.

THREE SINGERS HERALD

Springtime On TV

It's not at all surprising that spring—or the Vernal Equinox, as it is known in less romantic, more erudite circles—arrived right on schedule (March 21) this year. Nor is it so surprising that three of TV's loveliest singers were on hand to hail the season with the lilting lyrics of "Spring Is Here"—a standby since 1938, when Rodgers and Hart wrote it for the musical comedy, "I Married An Angel."

The words, music and occasion facing the three singers might have been the same, but look at the results!

Dinah Shore and Bob Banner, producer-director of her show, chose a greenhouse and the planting of flowers to interpret her mood. "Once you start planting," says Dinah, "spring is really here." For good measure, they included gentle rain.

For Jo Stafford, who felt that the

Jane Froman: her objective was to appear intent on enjoying wonders of nature.

song was plaintive, producers Berni Gould and Paul Harrison chose a setting that "evoked the mood of the song, in a way that was faithful to the simple sincerity of Jo's own singing." Result: an abstract garden, pure of line, suggesting spring.

Jane Froman, who said all she ever wanted to do on the first day of spring was "to look," sat before a little stone wall effect and sang as though she were soaking up the wonders of nature.

"Even if you're 100 years old," said producer-director Byron Paul, "you must be awed by the first beautiful spring day. That word 'beautiful' is visual—you just want to look. That's why we staged the number as we did."

◀ Jo Stafford: she wanted a setting that would be simple yet plaintive in tone.

Desert derring-do: Buster Crabbe and Arab cohorts prepare for action in the dunes.

Captain Gallant

PROGRAM OF THE WEEK

Sooner or later, television had to come up with a show about the French Foreign Legion. It's as much a natural, internationally, as is the Western on the Stateside scene. And so, in a faithful transplanting of the Western to desert climes, we have the adventure-packed *Captain Gallant of the Foreign Legion.*

The hero is Buster Crabbe, who now wears the uniform of the Legion instead of chaps and a 10-gallon hat. The mortgage stealer (bank robber, claim jumper, cattle rustler) is a sleazy representative (spy, secret police member) of "the mother country," which, of course, is never named. The supporting cowhands have become Arabs, and the sheriff is the Moroccan chief of police.

The ending invariably finds Captain Gallant slugging it out, bare-fisted, with the villains—and the faked fights here are even more transparent than TV wrestling, if that's possible.

Crabbe, an old movie hand who looks surprisingly young and vigorous, is a model hero—handsome, stern, devoted to his duty and obviously capable of handling each week's crisis without the help of more than one or two Legionnaires. What the rest of the Legion does with itself, besides answering roll call every morning, is not made clear.

Crabbe is assisted by the inevitable comic sidekick (this one being Fuzzy McKnight, in the guise of an orderly), and a good-looking and impeccably behaved youngster, name of Cuffy, who is Crabbe's real son.—*D.J.*

Richard Webb and Sheila Ryan.

Captain Midnight

If ever a show was designed strictly for the kid audience, it's *Captain Midnight*. The good captain is a modern-day do-gooder, equipped with a private jet plane, the latest scientific gadgets, and some that even science-fiction writers haven't dreamed up yet. Undoubtedly over the heads of down-to-earth adults, the show should keep youngsters spellbound.

Richard Webb (no relation to *Dragnet's* Jack) plays the captain effectively, zooming from his secret mountain base to thwart spies or track down criminals. Sid Melton provides the "comedy relief" as his sidekick, Ikky, and Olan Soule is Tut, the captain's scientist colleague.

The show is skillfully produced by Hollywood's Screen Gems.—*R.S.*

FINE TUNING

By Ollie Crawford

Television cameras proposed to help guard banks. In back of every teller, there would be a see-er.

•

When this camera shows a masked man, it won't be the Lone Ranger.

•

This is in New York, where bank robbers have been grabbing so much dough that Long Island is a little short. If you see a guy carrying a big bag anytime except Christmas Eve, it's probably a bank robber. Some of the boys made such a big haul they made two trips.

•

The police should be able to identify them because they're bowlegged from carrying all that loot.

•

This bank camera is expected to pick up some mugs who never heard of Garroway. When a guy walks into a bank, a TV observer decides whether he looks like Dennis James or Jesse James. If there's still some doubt, Dorothy Kilgallen looks at his coat label. One false move, and on comes Jack Webb.

•

Up to now, the biggest thing you could watch on TV was Uncle Miltie stealing jokes.

•

The next big bank robbery could be just like the Brink's holdup except that . . . *You Are There.*

THE ATHLETIC TYPE

Marguerite Piazza Buys A Ball Club For A One-Night Stand On Television

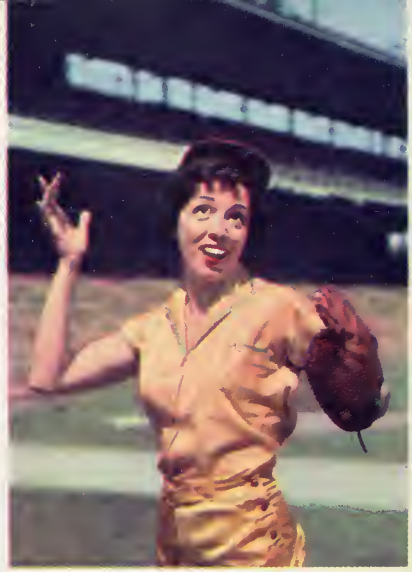

This week, on CBS' *Shower of Stars,* opera star Marguerite Piazza buys herself a baseball club in a musical epic titled "High Pitch." It figures, too, for Piazza is a rabid Giants fan. She herself was a baseball player at 10, a basketball player in high school and one of Loyola University's prettiest—and peppiest—cheerleaders.

Five years of TV operatic singing on the old *Your Show of Shows* gave the public a false idea of Piazza. "They decked me out in all those yards of clothes," the New Orleans beauty says, "and everybody thought I was older and heavier than I really am, and a foreigner to boot."

But the "opera star" tag (she sang leading roles at the Metropolitan for two years) stuck. "One night," she remembers, "Max Liebman let me do a real hillbilly number. I dressed like Daisy Mae and sang 'Friendship' in a real cornpone voice. *Nobody* recognized me."

Then last January, at New York's staid Hotel Pierre, Marguerite cut loose. She slid neatly from an operatic aria into a stage-stomping rendition of "Way Down Yonder in New Orleans" and "When the Saints Come Marchjng In"—and broke a 25-year-old attendance record.

"People," she says thoughtfully, "are now getting to know me as I really am. No wigs, no big dresses—just me."

"High Pitch," it would seem, might be more aptly titled "Slow Curve."

Indoor-type, too: Miss Piazza proves a hit in a night club.

Curvaceous: she rebelled at 'those yards of clothes' on *Show of Shows.*

CONFIDENTIALLY...

by Earl Wilson

Jackie Gleason Plays Hypnotist; Herb Shriner Recommends Jelly TV

NEW YORK . . . Jackie Gleason loves to perform, even if the audience is only half a dozen . . . and he wants to be a hit then, too. In his swank new 5th Ave. apartment, he was recently practicing hypnotism before a few friends. His subject, a girl, was seemingly in a trance and kept calling out correctly the numbers on cards concealed from her. Jackie's chums were impressed until the party broke up—and then the girl confessed to her escort, "Jackie was whispering the numbers to me."

Steve Allen: jammed.

■ *Herb Shriner has persuaded Max Liebman to permit him to show black-and-white home movies on an NBC color "spectacular." "But what will that look like in color?" I asked. "Like black and white," said Herb, "but if the kids will just smear a little jelly on the set, it'll come out in color. That's the kind of color TV set I have."*

■ Red Buttons was called on to say a few words at a big party where nearly all the guests were associated with TV. Said Red: "I'm so glad you asked me, because I'm celebrating tonight. Just got the new ratings, and here's the good news—I'm back in the first hundred!" . . . Coleman Jacoby's recent writing chores for Imogene Coca's show have offered quite a problem for Jacoby's psychoanalyst, who gets a headache-by-headache account of the worries the TV job induces. "So what did your analyst do?" Jacoby was asked. "Poor devil," said Jacoby. "He cracked up."

■ Marion Marlowe's husband-to-be, Larry Puck, co-producer of Arthur Godfrey's *Talent Scouts,* now finds himself in a curious position. Godfrey has indicated he'll use *Talent Scouts* performers on his Wednesday night show, which means that Puck's supposed to be looking for people to replace Miss Marlowe and others whom Godfrey fired.

■ *Ex-prize fighter Carl Brisson, Rosalind Russell's handsome father-in-law, is burning. An interviewer who didn't know much about him said, "And now we bring you* Carole *Brisson!" . . . George S. Kaufman's classic line about turning prize money over to a charity is still the best. Said George: "I would like to donate this money to a needy family, of which I am the head."*

■ Steve Allen wished to show his appreciation of the courtesies granted him by a Miami hotel owner. Steve did it as only Steve would. "Since we mentioned the hotel on our program," he said, "everything's been jammed. The windows have been jammed, the drawers have been jammed, the doors have been jammed. . . ."

NEXT WEEK: SHEILAH GRAHAM

others forgot their home base is still the most important. They weren't interested in the show, but only in themselves."

And certainly he should have no trouble replacing these "Friends." He himself admitted that Marion Marlowe was the only one on the show with real talent and there were some critics who wouldn't go along with even that. There are literally hundreds of singers, quartets and even Hawaiian dancers who would have been "stars" with constant exposure on Godfrey shows. The Redhead probably realizes there is no dearth of talent of the kind he requires, and is confident that he can make more "stars" if necessary.

* * *

But there was no mistaking the anger in Godfrey's statement. There was also no question about the logic of his original position when he said at the time of the dismissals, that the "Friends" were ousted because "This principle of injecting new ideas and personalities into a program is the only means of maintaining the continuing interest of the public."

In the days that followed, however, Godfrey hedged a bit on this. He now contends: "What we want to do is to return to our original concept—we want to keep people moving through here."

Among those who will be on the program and won't be kept moving are the "loyal team members"—Janette Davis, the McGuire Sisters, Frank Parker, Carmel Quinn and Lu Ann Sims (who has been off the show while awaiting the stork). "Yes," Godfrey said, "so far as I know, Lu Ann will be back with us after she has her baby.

"Those remaining in my cast," he explained, "are all team members. They work hard for the good of the show and they are pleasant to be with."

* * *

Godfrey insists that he is still shocked by the furor that arose after the latest firing of "Friends." They had been called into his office and read a prepared statement already released to the press. He explained: "After all, what happens when your boss fires you? He doesn't call you in and give you advance notice. We had contracts with all these people with the usual options. All I did was release them from their contracts during an option period, and I'm not going to lose any sleep at night worrying about people who rub the tears out of their eyes with one fist while they clutch a couple of thousand bucks in the other. It cost me $75,000 to pay off these people."

"These people" had other ideas. The Mariners were bitter. "After eight-and-a-half years he just turned his back on us. There was no goodbye and not even a handshake."

Miss Marlowe said she had no warning. "I still don't know what happened. He's been 'Mister Godfrey' to me for a long time. What else can I say?"

Godfrey, certainly one of television's most able showmen, is fully aware of the challenge before him. He explained: "While it's nice to be in the Top 10, I'm not worried about our ratings. The latest Nielsen ratings now show we play to 2,600,000 more radio and TV homes than we did last year."

He said that to get in the Top 10 now "you have to compete with many new and stronger shows. Obviously, we couldn't do that with the show we had, so we had to get a new show."

And that he did.

"I remember..."

The diary of Katrin Hansen is filled with rich recollections of family life at the turn of the century. But we needn't envy the Hansens . . . for the 1950's have witnessed a renaissance in family relationships.

It seems especially appropriate on Mother's Day for TV GUIDE to reflect on this closer bond within the family. For television has made a significant contribution to this rebirth of family unity, providing as it does a source of entertainment in the home in which every family member can participate and enjoy.

The family that gets the most enjoyment from television is the family that *subscribes* to TV GUIDE. May we suggest that you enter *your* TV GUIDE subscription now?

It's so nice to have a TV GUIDE *around the house...*

Scanned from the collection of the Prelinger Library. 2020.

Digitization and post-production completed in the University of Wisconsin-Madison's Department of Communication Arts, with funding from the California Digital Library.

Prelinger Library

University of California
CDL
California Digital Library

MEDIA HISTORY
DIGITAL LIBRARY

www.mediahistoryproject.org